JUBILEE CONCERT.

The Grand Jubilee Concert in honor of Archbishop Kendrick will be given at Music Hall on the 1st inst. All the Catholic Church choirs have combined under the direction of Joseph Otten and a programme of special interest will be presented. The principals will be Miss Adelaide Kalkman, soprano; Miss Theresa Finn, alto; Mr. Chas. Humphreys, tenor, and Ed. Dierkes, baritone. The programme will include "Huldigung March," Wagner; "Gloria," from twelfth mass, Mozart; Overture, "Oberon," Weber; "TeDeum Laudamus," Bruckner, and the anthem, "God of Might."

The Te Deum by Anton Bruckner, the great Vienna organist, is one of the most remarkable productions of the Neo-German school Bruckner as an organist has long been known for his marvelous powers of improvisation. As a composer he first attracted attention by his symphonies, which, whenever performed, aroused the deepest interes; they have, however, been considered to show more originality of invention than symmetry of form. In the Te Deum he has gained for himself a place in the category of great composers for all time. It is the typical hymn of praise of the nineteenth century Catholic, who, surrounded on all sides by doubt, has perhaps himself been tainted at times, but finally triumphs over it. The "non confundar in æternum" is at first a petition, which gradually swelling into an intense hope, finally reaches a climax of conviction and triumph, which seems to resound into eternity.

The Choral Symphony Orchestra will accompany the choruses, and all will be under the direction of Mr. Otten.

AT THE CATHEDRAL.

The rendition of "Messe Solennelle de Sante Cecile" at the Cathedral on the occasion of the Jubilee Celebration was superb. Fifty selected singers participated in the chorus, and an orchestra of thirty-six accompanied. The soloists were Miss Adelaide Kalkman, soprano; Mr. Chas. Humphrey, tenor, and Mr. Edward Dierks, bass. Mr. Joseph Otten conducted, and the faultless work of all was greatly to his credit.

The music of Gounod's Mass is strictly in keeping with the Christian spirit without the tinge of operatic effect. It is majestic and solemn, deep religious feeling predominating throughout. Gounod's yielding to the influence of Wagner and Berlioz is not noticeable in the melodic treatment of the mass, but rather in the orchestration.

The Introit, Graduale, Offertory and Post-Communion of the mass was sung in the Gregorian Chant by a select choir of twenty-four Franciscan Fathers and Scholastics, under the direction of the Rev. P. Floribertus, O. S. F. It is not often that an opportunity is given to the public to hear that chant rendered by a large body of competent choristers. To sing Gregorian properly requires a special training. The Franciscan Order has the reputation of having preserved the ancient traditions for the proper delivery of this class of music.

MAJOR AND MINOR.

Twelve Hours Shorter Time to California.—By special arrangement the Burlington Route is now able to transport passengers from St. Louis to all California points in 12 hours quicker time than heretofore. The through vestibule train leaving St. Louis daily at 8:15 P. M. makes connection at Denver with a daily through train, via Ogden, for California, saving 12 hours over the old time. This train carries tourist sleeping cars from Denver to Portland, via Sacramento, for second class passengers. The morning train, leaving St. Louis at 8:25, arrives in Denver the second evening, making connection with all night trains for the west. Round trip tickets are now on sale to all winter tourist points in the west. For further information and rates, apply to the city ticket office, 213 North Broadway.

WM. D. ARMSTRONG.

We here present to our readers the portrait of Mr. Wm. D. Armstrong, one of the rising young composers of America.

Mr. Armstrong was born Feb. 11, 1868, at Alton, Ill. At an early age he evinced a decided preference for music, and when 15 years old was placed under the care of Mr. Jos. Gratian, who instructed him in the art of Organ building and playing. After three years of faithful work in this department, Mr. Armstrong took up the study of piano and composition with Mr. E. R. Kroeger, at the same time pursuing the branches of counterpoint with Mr. P. G. Anton, and orchestration with Louis Mayer. This was following the counsel of

Mr. Charles Kunkel, whose interest he had enlisted in his behalf, and who has proven of incalculable advantage to him in his studies. How he has succeeded is evidenced by his splendid works which redound to the credit of his worthy teachers.

An indefatigable worker, Mr. Armstrong is bending all his energies to advancement in his chosen profession, and his careful training has left him well grounded in the principles of music. His compositions are original and of a very high order, many of them having been played in concert by Sherwood and others. The Illinois Music Teachers' Association presented some of his works at its last meeting.

Mr. Armstrong's published works are as follows: three Piano Pieces and five Songs—Kunkel Bros.; three Piano Pieces—Arthur P. Schmidt; three Male Quartettes—J. M. Russell. Of the quartettes, "When Thou art nigh" has been very popular, having been reprinted in the New England Conservatory "Herald." His MS. works are: 1st Psalm, for solo, chorus and orchestra; March Triomphal—Orchestra; Variation—String Quartette; Recit and Aria, Tenor, "God that made the Heavens." A number of Songs, Variations, Andanti, etc., for Piano and several Female Quartettes.

Many of Mr. Armstrong's piano works are after the Beethoven and Schumann schools, while his string quartettes resemble Haydn. The readers of the St. Louis *Republic* and the REVIEW are familiar with some of Mr. Armstrong's works which are gems of composition.

Mr. Armstrong holds the positions of Musical Director of Shurtleff College and teacher at Forest Park University. He has been very successful in his concert work as organist and pianist. Upright and sincere, Mr. Armstrong is making friends everywhere, and Alton may well be proud of him.

DEATH OF MRS. HENRY HEIN.

The many friends of Mr. Otto Hein, the popular tenor, will be grieved to learn of the death of his beloved mother. She died after a lingering illness, on the 30th ult., at her late residence, 1329 S. 18th. Mrs. Hein was a very polished lady, of high intellectual attainments, and of a most winning disposition. Her cremation was very largely attended, and many most beautiful floral tributes testified to the esteem in which she was held. May she rest in peace.

CITY NOTES.

On Tuesday, the 24th ult., Mrs. Anna Sneed Cairns, the principal of the Forest Park University, gave a reception in honor of Mr. and Mrs. Ernest R. Kroeger. The spacious halls of the magnificent building were elegantly arranged for the occasion, and the hostess was assisted by the teachers and pupils of the University in welcoming the guests. During the afternoon, several musical numbers were rendered, the splendid new Chickering grand piano appearing to fine advantage in the piano solos, Miss Lillian Hyde, the accomplished pianist and organist, and Mr. W. A. Armstrong, the eminent composer and pianist, played selections, and Madame Runge-Jancke, the well known vocal instructor, sang twice. Miss Powell, the elocutionist was very happy in her selections, and Mr. Kroeger played a couple of solos in his usual artistic manner. Refreshments were then served, and at five o'clock the reception was over. A large and distinguished number of guests was present, and all agreed that the occasion was one of the most delightful of its kind of the season.

Miss Strong gave a pupils' piano recital at her music rooms, 603 North Jefferson Ave., on the 21st ult. The following programme was rendered: PART I. Studies (arranged for two pianos)—Cramer-Henselt—Misses Colman and Good, and Master Platt. Martha (trans. for piano)—Dorn—Miss Mabel Wyman. Moonlight on Lake Geneva—Bendel—Miss Louise May. Au matin—Godard—Miss Georgie Case. *a* Barcarolle, F sharp major—Nicode; *b* Harmonious Blacksmith—Handel—Master R. Platt. *a* Nocturne, F sharp major—Chopin; *b* Blumenstuck, op. 19—Schumann—Miss R. Atkinson. Andante, spianato and polonaise, op. 22 (orchestral parts on second piano)—Chopin—Miss Anna Vieths. PART II. Dornroschen—Bendel—Miss Clara Colman. La Chasse—Rheinberger—Miss Mathilde Anderson. Barcarolle, F minor—Rubinstein—Miss Jennie Good. *a* Polonaise, C sharp minor—Chopin; *b* Gavotte, B minor (fr. violin sonata)—Bach-St. Saens—Mrs. J. L. Woods. Marchen—Raff—Miss Grace Platt. Gondoliera (Venezia a Napoli)—Liszt—Miss Marion Ralston. Ballade, G minor—Chopin—Miss Florence Baugh, Quartette, Scotch Symphony (Adagio, Allegro)—Mendelssohn—Miss Strong & Misses Vieths, Nohl and Baugh. The entire recital was a splendid success, and a source of great pleasure to all present.

KIMBALL PIANOS

INDORSED BY

ADELINA PATTI,

LILLI LEHMAN, SIG. TAMAGNO, JULIUS PEROTTI,
GRAND ITALIAN OPERA COMPANY,
METROPOLITAN OPERA COMPANY,
BOSTON IDEAL OPERA COMPANY,

And many other prominent artists.

W. W. KIMBALL CO., - - - Chicago, Ill.

J. A. KIESELHORST, General Agent, - - 1000 Olive Street, ST. LOUIS

MAJOR AND MINOR.

The Austrian Juvenils Band, consisting of forty well trained musicians, will appear at Music Hall, Friday, December 4 (evening), Saturday, December 4 (matinee), Saturday, December 5 (evening). It is said that no organization to which the people ever listened will combine more novel and entertaining features and that no audience has been more highly entertained than will be that which listens to the Austro-Hungarian Juvenile Band.

The reason that Genelli's photos are always the best is that he keeps the best and highest-salaried artists to be had for love or money. Studio, 923 Olive Street.

A new feature for the REVIEW will be the appearance of several splendid duets in each number.

Master Edward Fritsche, of 907 Morrison Avenue, a little lad of eight years and a pupil of Louis Retter, was the one meant in our last number as being a remarkable player on the violin, astonishing his hearers.

Now is the time to renew your subscription for 1892. The REVIEW is becoming more valuable from year to year.

Everybody should know that the Burlington Route is the only line running two solid through trains, daily, to Kansas City, St. Joseph and Denver. Daily trains are also run between St. Louis, St. Paul and Minneapolis. For the winter season reduced round-trip rates are made to all points in California, Oregon, Arizona, Utah, Wyoming, South Dakota, Montana, New Mexico and Texas. For tickets and information, apply to the Burlington Route City Ticket Office, 218 North Broadway.

The Holidays will soon be here and with it comes many gift offerings; one hardly knows what to get for father, mother, sister, brother or a friend. Allow us to suggest a present that will surely please and give joy and satisfaction to the recipient—*A Silk Umbrella,*" enjoyed by all in sunshine or rain, a friend one loves to keep company with, one surely worth having, especially when you can get them in so many different styles at all prices. Making the goods themselves, Namendorf Bros., 314 N. 6th St., opposite Barr's, is certainly the best place to get an umbrella of any kind.

Genelli keeps the finest artists in free-hand pastel and oil work in the city, and makes life-size portraits for prices ranging from $5 to $100.

Frost & Ruf's quadruple extract, "Pearl of Pekin," is fashion's choice; the most fragrant and lasting of perfumes.

HUMPHREY.

PARENTS

WHO have long bought Clothing here in St. Louis, realize the fact that the Clothing we sell for Boys, is unquestionably superior in many respects to any other that is obtainable here in St. Louis. Our assortment of Kilts and Knee Pant Suits, this season, far surpasses our stock of the same, of previous seasons.

Boy's Knee Pant Suits, sizes 4 to 14 years, $3.50 to $30. Children's Kilts, sizes 2 1-2 to 5 years, $3.50 to $12.

F. W. HUMPHREY & CO.,

Headquarters for Boys' and Children's Clothes, Hats & Furnishings.

BROADWAY AND PINE.

"BALMY SLEEP"

Is impossible to anyone troubled with a cough, and health is impossible without sleep. As an anodyne expectorant for the cure of colds, coughs, croup, bronchitis, hoarseness, and all other throat and lung troubles, nothing in the range of pharmacy approaches Ayer's Cherry Pectoral. Every household should have it at hand in case of emergency. Rest, so essential to the consumptive patient, is secured by using this well-known preparation.

Soothing and Healing

"For fifteen years I was afflicted with lung troubles. Ayer's Cherry Pectoral not only relieved the distress, but entirely cured me.—Carlos M. Fay, Prof. of Anatomy, Cleveland, Ohio.

"Ayer's Cherry Pectoral cured my father of a distressing cough which troubled him incessantly for more than twenty years."—C. H. Hunt, Prescription Druggist, cor. 6th & Oak sts., Evansville, Ind.

RESULTS FROM USING

"My wife was supposed to be in the last stage of pulmonary consumption and given over by our physician, when, as a last resort, I gave her Ayer's Cherry Pectoral, and without using any other remedy, she gradually grew well."—T. J. Turnbow, Gibtown, Texas.

"Five years ago I had a constant cough, night sweats, was greatly reduced in flesh, and had little hopes of recovery; but I began to take Ayer's Cherry Pectoral, and after using two bottles of this medicine, was completely cured."—Anga A. Lewis, Ricard, N. Y.

"The merits of Ayer's Cherry Pectoral cannot be over-estimated. It allays inflammation and soreness of the throat and lungs and cures a cough as no other medicine can. I speak from an extended experience with those affections and their remedies."—H. L. Smith, City Editor "Helena World," Helena, Ark.

"I have used Ayer's Cherry Pectoral with happy results, and consider it an indispensable necessity in my household, recommending it to all as a priceless remedy for colds and coughs. There is no better."—P. M. Acevedo, San Domingo.

For Colds and Coughs

Ayer's Cherry Pectoral

Prepared by Dr. J. C. AYER & CO., Lowell, Mass. Sold by all Druggists. Price $1; six bottles, $5.

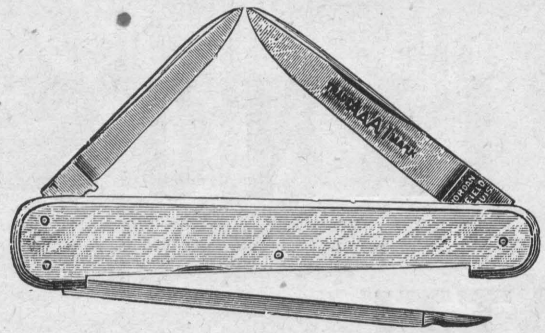

IF IN NEED OF

Strictly First-Class Cutlery,

SEE THAT IT BEARS

MY "AA A1" BRAND.

A. J. JORDAN,

417 N. Broadway, ST. LOUIS.

☞Call and see the largest assortment of CUTLERY in America.☜

ESTEY

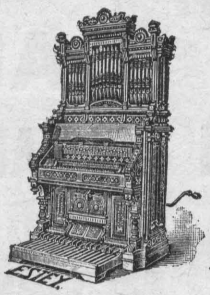

PIANOS ORGANS

They are the Leaders!

The name **ESTEY** is known the world over, and at once suggests honorable dealing, honest workmanship, a faithful fulfilling of all promises and guarantees, and a line of Pianos and Organs unequalled in the world at the very reasonable prices at which they can be purchased. For Catalogues, (free) prices and full particulars, call on or address:

ESTEY & CAMP,

916 & 918 Olive Street, ST. LOUIS, MO.

CHICAGO HOUSE: 233 STATE STREET.

☞Mention where you saw this Advertisement.☜

KUNKEL'S MUSICAL REVIEW

DECEMBER, 1891. KUNKEL BROS., Publishers, 612 Olive St., St. Louis, Mo. VOL. 14—No. 12.

TERMS OF SUBSCRIPTION.

One Year, Twelve Numbers, - - - - - - $3.00
Single Number, - - - - - - - - 1.00

This includes postage on paper, to all points.

Subscribers finding this notice marked will understand that their subscription expires with this number. The paper will be discontinued unless the subscription be renewed promptly. In renewing your subscription please mention this fact, and state with what number your subscription expired.

Entered at St. Louis Post Office as Mail Matter of the Second Class.

DECEMBER, 1891.

KUNKEL'S MUSICAL REVIEW *is published on the first of every month. The subscription price is* $3.00 *per annum, invariably in advance. Single copies,* $1 00. *Subscriptions may begin with any number. Subscribers changing the address of their paper must give the old as well as the new address, or no change can be made. We desire an active agent for the* MUSICAL REVIEW *in every town, to whom we offer liberal terms.*

When a subscription is renewed, it should be so stated in order that it may be continued from the last number received.

Unless otherwise stated, new subscriptions are always begun with the numbers on hand of the current volume.

☞ *We send no free sample copies of the* MUSICAL REVIEW.

All orders for specimen copies must be accompanied with 25 *cents.*

Address all communications to

KUNKEL BROS.,
612 Olive Street, St. Louis, Mo.

DON'T FORGET

To renew your subscription for the REVIEW promptly. Here's a very liberal offer that will please you: If you will send us another subscription with your own, we will allow both subscriptions for $4.50 Induce a friend to subscribe, then, and your own subscription will cost but $1.50. The REVIEW will contain many new and valuable features during 1892. A year's subscription will be worth a hundred dollars to you.

BAUSEMER PIANO RECITAL.

Madame Bausemer, who has not been heard in public for years, favored lovers of good piano playing with a very rare treat, at Memorial Hall, on the 12th ult. Her selections embraced all schools. That she performed every one of her numbers faultlessly, and with the true spirit and intention of the composer, it is our pleasure to chronicle. Any other result would not have been what we have a right to expect of this artist. She was greeted with an immense audience, every seat being occupied. Her performances were most enthusiastically received, and she was fairly loaded down with flowers.

Mr. Geo. Heerich ably assisted, by his truly enjoyable violin playing, in making the evening one not easily forgotten.

CITY NOTES.

P. Robert Klute, the piano teacher, is kept very busy with his pupils.

Chas. Humphre has been engaged for the Second Baptist Church choir.

Mrs. E. S. Fish, of 953 Hamilton Avenue, is a splendid piano teacher and is meeting with deserved success.

Temple Israel choir remains in act. Mr. A. G. Robyn has been its organist from the beginning, entering upon his sixth year.

The Artists' Guild gave a reception to Kate Field on the 23d ult. Mr. W. G. Robyn played a piano solo to the great delight of all present.

C. I. Wynne & Co., the popular Olive street music dealers are doing a brisk business, receiving many orders from the East for their publications.

Miss Rebecca Levy, a pupil of Robert Nelson, sang at the Second Baptist Church, in the absence of Mrs. Dr. Lebrecht. Miss Levy has a voice of great promise.

Wayman McCreery's music room in his new house is the admiration of all his friends. It is 23x16, with solid walls and hardwood floor, built with a special view to its acoustic qualities.

Mr. L. Conrath's piano composition, "Cinderella," was one of the taking features of the concert given at Old Orchard, Mo., on the 26th ult. This and Rive King's "Home, Sweet Home" were played by Mr. Conrath in a very artistic manner, and won great applause.

Prof. Isbell's banjo concert at Pickwick Theatre on Tuesday the first inst. was a decided success. The audience proved itself very appreciative. The Ideal Quartette played new and brilliant selections. Mr. Isbell's banjo solos proved him a master of his instrument. Miss Chambers played Lange's Flower Song for banjo, in tremolo style, and won the hearts of all; she received a beautiful floral design, representing a banjo. The singing of the Sylvia quartette was well received. The concert will be repeated later in the season. Mr. Isbell is a very successful teacher of the banjo, and the work of his pupils is of a high class.

CHORAL-SYMPHOHY SOCIETY.

The first Symphony Concert of the season will be given Tuesday, the 8th inst. Madame Bloomfield Zeissler has been engaged as pianist. The second Choral Concert takes place on the 29th inst., when the "Messiah" will be rendered. The principals will be Mrs. Georgia Lee-Cunningham, soprano; Miss Emma Court, alto; Mr. Wm. J. Lavin, tenor; and Mr. Ericsson Bushnell, basso. Mr. Lavin and Mr. Bushnell are of New York.

MISS CLARA STUBBLEFIELD.

We have the pleasure of presenting to the readers of the REVIEW the picture of Miss Clara Stubblefield, the well known pianist and teacher.

Miss Stubblefield was born in St. Louis, but removed at an early age to Chicago. She began the study of music, for which she had always shown an aptitude, at the early age of seven. When ten years old, Miss Stubblefield returned to St. Louis, placing herself under the guidance of the late Gustave Adolph Pommer, with whom, for eight years without intermission, she studied both piano and theory

Soon afterward she began teaching in the boarding and day school conducted by the Episcopalian Sisterhood of the Good Shepherd, where she is now entering upon her eleventh year. In the meantime Miss Stubblefield studied the organ with Professors Bowman and Otten, both of whom are well known in the musical world, and under their excellent training she became a finished performer.

But ambitious and a worker, Miss Stubblefield did not rest here; she took up vocal music with Miss Kate J. Brainard, the worthy directress of music at Mary Institute, and Professor Edgar Buck, thus further equipping herself for splendid work. For eight years she has been organist at Centenary M. E. Church South of this city, having played for a year and a half previous to that at Mt. Calvary Episcopal Church,

Miss Stubblefield has played at numerous concerts, both public and private, in this city and in neighboring towns, and has always been received with marked appreciation. She has made a specialty of playing accompaniments and has accompanied nearly all the best known local singers. She plays best the music of Beethoven and Chopin. Expression rather than brilliancy characterizes her performances.

Besides her regular positons, Miss Stubblefield has a large class of private pupils. She is very successful in her work and a very great favorite. Enthusiastic and untiring in her endeavors, Miss Stubblefield is deserving the deepest praise.

CITY NOTES.

The Grand Avenue Presbyterian Church choir remains unchanged.

Mrs. Nellie Haynes-Barnett is the favorite soprano of the Grand Avenue Presbyterian Church

Aug. Wm Hoffman has some splendid pictures adorning the walls of his music rooms in the Emilie Building.

Mr. August Rosen is greatly in demand as an accompanist. He is organist of Old Orchard Congregational Church.

The Glee Club will give its next concert at Entertainment Hall on the 17th inst. A varied programme will be offered.

Miss Jennie Martin, the contralto, of 1821 Papin Street, has been very much praised for her pleasing and highly cultivated voice.

Miss Laura Fischer, the vocal teacher, has had the pleasure of seeing many of her pupils meet with great success in their professional careers.

The Church of the Messiah will make no change in its choir members. Mr. Ernest R. Kroeger, the organist, will bring out many new works.

Miss Charlotte H. Hax Rosatti the well known teacher of Italian singing, is meeting with gratifying success, She is a very careful teacher and has a large class.

The Choir at Holy Communion Church will be under the direction of Gwilym Myles, the new baritone. Miss Alice E. Holt will be leading soprano, and Ernest Robyn, organist.

The Beethoven Trio Club, composed of Messrs. A. G. Robyn, L. Schoen and L. Mayer, will give its first entertainment at Memorial Hall on the 12th inst Schubert's B flat trio will be rendered for the first time.

Master Charles Machacek made quite a hit at St. Kevins Church Entertainment by his clever performance of "Southern Jollification" for piano, by C Kunkel. Master Machacek is a pupil of Miss Mamie Nothhelfer.

Mr. Read, organist of the First Congregational church, is one of the few who require no contract. He has been organist four years. Mrs. Phillips is soprano, Mrs. Obear alto, Mr. Alexander tenor and Mr. Herzog bass.

Alfred G. Robyn has been engaged for the dedication of the new organ at St. Michael's church, Chicago, to take place on the 1st inst. This organ is said to be one of the largest made, with a bewildering array of stops.

Miss Rosie Faust, of Compton Hill, delighted the audience at the St. Kevens Church Entertainment with her beautiful renditon of "Nearer My God to Thee," piano solo by Julie Rive-King. She was recalled and made the recipient of magnificent flowers.

The South German Branch of the Y. M. C. A. will give a concert, under the direction of Mr. Paul Mori on the 10th inst., at its new hall The soloists are Mrs. Franz Bausemer, pianist; Miss Julia Vollmer, soprano; Mrs. O. Bollman, alto; Mr. Otto Hein; tenor, and Mr. Collins, baritone.

An especial event will be the dedication of St. Agatha's Church, on which occasion Gounod's Mass in E flat with full orchestra and chorus will be rendered under the direction of Alfred G. Robyn. The Rev. Constantine Smith is the pastor, and it was under him that Mr. Robyn made his debut as an organist.

The Octette Club gave a request concert at Old Village Hall, Old Orchard Mo., on Thanksgiving day. The participants were Mrs. Runge Jancke, soprano; Miss L. Anderson, alto; Chas. Brainerd, tenor; Sam Black, bass; S. Schiele, violinist; L. Conrath, pianist; W. Caroline, humorist, and A, Rosen, accompanist.

At the entertainment given in honor of the Grand Lodge of Missouri Knights and Ladies of Honor, on the 14th ult., Miss Eugenia Williamson, the elocutionist, rendered a French Bobolink" (bird tones), by E. D. Banks; Mr. L. Conrath played his "Polonaise" and Rive-King's "Home, Sweet Home." Mr. Aug. Rosen was musical director and accompanist.

Fred W. Norsch will direct the Orpheus Saengerbund and St. Louis Damenchor in a concert to be given at the Exposition. The programme will include "Das Feuerkreuz," Bruch, for solo, mixed chorus and large orchestra; Das Liebes-Mahl der Apostel, Wagner, male chorus and orchestra, and Christus am Oelberge, Beethoven, for solo, mixed chorus and orchestra.

An Eastern Paper called the "Haberdasher" payed quite a compliment to Mr. Henry Groffman in requesting his photograph for its columns. It happened that a St. Louis man was present in the office when the editor opened the package containing Mr. Groffman's photograph. "By Jove," exclaimed the editor, "but that's a fine looking fellow—quite dashy—I'lt bet he missed his calling for the stage." The friend admitted he had, and confirmed the fact that Henry was a good fellow.

The beautiful cantata of "Esther" will be put on the stage of Music Hall on Thursday evening, the 10th inst, under the direction of Mr. W. B. Sourbee. The following well known singers will appear: Queen Esther, Mrs. Lena Steinmeyer-Rockel; King Ahasuerus, Mr. Henry Groffman; Haman, Mr. Gwilym Miles; Mordecai, Mr. Charles Humphrey; Zeresh, Miss Eugenie Dussachal. There will be a chorus of 500 voices and a strong rendition of the cantata is promised.

The Rev. W. V. Tudor, former pastor of Centenary Church, now located at Richmond, in a letter to Mr. Kunkel says; "I must write you how much Mrs. Tudor and I have been touched by the song, 'Singing Still.' I have just this week known of Mattie Hardy's (Grayson) death, by letter from her mother. My correspondence with St. Louis had failed to mention the sad fact. The song came with the letter. Mrs. T. and I have sung it over and over, and thought of Mattie, and wept at the thought. Words and music of the song are equally lovely. You composed with feeling and inspiration. I have not forgotten you and have often wished I could hear again your touch on piano and organ."

Misses Schafer and Miller gave an ensemble recital on the 21st ult. at their music studio, 3229 Pine street. The following choice programme was artistically rendered:

March von Ruinen von Athen, Beethoven—Misses Stix, Meyers, Stix and Miller.

Aufschwung, Schumann; Phantasia, C Major, Schubert—Misses Miller and Schafer.

Polonaise, F Major, Beethoven—Mrs. John Schafer and Misses Hough, Howard and McKittrick.

Valse, op. 34, No. I, Chopin, Polonaise No. II, E Major, Liszt—Misses Schafer and Miller.

Fingals, Höhle, Mendelshon, Mrs. John Schafer and Misses Pirscher, Miller and Schafer.

MAJOR AND MINOR.

The new Fashion Journals, "La Mode," "La Mode de Paris," and "Album des Modes," published by A. McDowell & Co., 4 West 14th St., New York, are the most elegant of their kind ever brought to our notice. The styles are drawn by the best artists; and the books are produced by different houses in Paris, each trying to excel the other in the character of its publication. These journals furnish the styles one month in advance of any similar publication; and they have a practical department, in which lessons are given each month on how to make dresses, etc.

Genelli, of 923 Olive Street, makes 100 Stamp Photos, from cabinet size, for $1.00. Cabinet will be returned by mail, unsoiled, with stamps, on short notice. Mail Cabinet with $1.

ST. JACOBS OIL

THE GOVERNOR OF MARYLAND SAYS:

IT EXECUTIVE CHAMBER. IS

Annapolis, Md., Jan. 6, '90.

"I have often used ST. JACOBS OIL, and find it a good Liniment."

ELIHU E. JACKSON,

THE Gov. of Md. BEST.

TRADE MARK

J. L. ISAACS

WALL PAPER CO.

DECORATORS,

FRESCO ARTISTS.

INLAID HARD WOOD FLOORS.

EXCELSIOR BUILDING,

1210 Olive Street.

Club House Brand

A Strictly Pure Bourbon Whiskey for Medicinal and Family Purposes.

Distilled with great care on the Old Fashion Kentucky Hand-made Sour-mash Plan. Thoroughly aged and purified in barrels for ten years before bottled. It is peerless for medicinal use, with delicious taste and flavor; most grateful and digestible to the weakest stomach; possessing in highly concentrated form, the aromatic and tonic qualities of the grain from which it is distilled. A trial demonstrates its high character. Sold in cases of twelve full measure quarts, $10.50 per case.

TO BE HAD OF THE BOTTLERS AND PROPRIETORS.

M. SHAUGHNESSY & CO.,

402 N. MAIN ST., ST. LOUIS.

Sample case will be sent on trial if not found satisfactory it can be returned and money will be refunded.

CUTS FOR ALL PRINTING PURPOSES.

Photo-Engraving, Zinc Etching and Half Tone.

Sanders Engraving Co. PHOTO ENGRAVERS 400 & 402 N. THIRD ST. ST. LOUIS MO.

SEND FOR SPECIMEN BOOK.

OWENS PRINTING COMPANY,

314 and 316 LOCUST STREET.

Catalogue and publication work a specialty.

OUR GREAT PREMIUM OFFER.

We invite the attention of our readers to the two cuts of a handy folding table, to be seen on another page. This table is the most useful piece of furniture in a house. Handy for sewing, writing, reading, lunching, etc., etc., and when no longer needed, fold it up and put it away. It is made of antique oak, measuring 32 inches in diameter, standing 30 inches from the floor. It is made by the largest furniture house in the West—"Lammert Furniture Co.," Broadway and Locust, St. Louis, where you will find a complete line of furniture at the very lowest prices. We offer this magnificent table to any subscriber who will procure us *one* new subscription (one's own subscription will not do) to our MUSICAL REVIEW. The regular price of the table is three dollars. See page 85.

Scott's EMULSION

OF Pure Cod-Liver Oil AND HYPOPHOSPHITES.

ALMOST AS PALATABLE AS MILK.

The oil is so disguised that the most delicate stomach can take it without the slightest repugnance.

REMARKABLE AS A

FLESH PRODUCER

PERSONS GAIN RAPIDLY WHILE TAKING IT.

SCOTT'S EMULSION

Is acknowledged by numerous Physicians in the United States and many foreign countries to be the FINEST and BEST preparation of its class

FOR THE RELIEF OF, AND IN MOST CASES A CURE FOR CONSUMPTION, SCROFULA, GENERAL DEBILITY, WASTING DISEASES OF CHILDREN AND CHRONIC COUGHS.

For Sale by all Druggists. SCOTT & BOWNE, New York.

A. P. ERKER & BRO.,

OPTICIANS.

Prescriptions of Oculists a Specialty.

Second door west of Barr's, 617 OLIVE STREET.

SPECTACLES AND EYE GLASSES.

Opera Glasses, Telescopes, Microscopes, Drawing Instruments, Artificial Eyes, Etc.

THERE ARE SIX FEATURES OF

BARR'S

Great St. Louis Dry Goods House,

ABOUT WHICH THE PUBLIC SHOULD KEEP FULLY INFORMED.

1st. The fact that every article worn by woman is for sale under their roof.
2d. That full stocks of House Furnishing, House Decorating and Gents' Furnishing Goods are a specialty.
3d. That but one price, and that the very lowest, is put upon all goods.
4th. That this store is the most Central in St. Louis, and within but one or two blocks of any street railroad.
5th. That customers are satisfactorily waited upon, and goods delivered in half the time taken by any other large house St. Louis.
6th. That having 33 Stores (as follows) under one roof, they can and do guarantee the cheapest goods in St. Louis, viz.:

Ribbon Store.	Cloth Store.	Flannel Store.
Notion Store	Black Goods Store.	Lining Store.
Embroidery Store.	Cotton Goods Store.	Cloak and Suit Store.
Lace Store.	Linen Goods Store.	Shawl Store.
Trimming Store.	Silk and Velvet Store.	Underwear and Corset Store.
Gents' Furnishing Store.	Dress Goods Store.	Children's Clothing Store.
Handkerchief Store.	Paper Pattern Store.	Quilt and Blanket Store.
White Goods Store.	Art Embroidery Store.	Upholstery Store.
Calico Store.	House Furnishing Store.	Millinery Store.
Summer Suiting Store.	Parasol and Umbrella Store.	Shoe Store.
Gingham Store.	Hosiery Store.	Glove Store.

Orders by Mail Receive Prompt Attention by Being Addressed to the

WM. BARR DRY GOODS COMPANY,

SIXTH, OLIVE TO LOCUST STREETS, ST. LOUIS.

FOR THE HOLIDAYS

Nothing more Appropriate than a Nice

SILK UMBRELLA

—OR A—

WALKING STICK.

You know that, to be sure, but let us tell you where to get the "BEST."

GO WHERE THEY ARE MADE:

NAMENDORF BROS.

MANUFACTURERS,

Store & Factory, 314 N. 6th Street, Opposite Barr's.

The Parlor Dining Car Line to Louisville.

LOUISVILLE, EVANSVILLE, AIR LINE, ST. LOUIS.

On July 1st, the Louisville, Evansville & St. Louis "Air Line," began operating over its new line, the finest solid vestibule Parlor-dining Car trains running out of St. Louis. These new trains were built expressly for this line, making the only vestibule train service between St. Louis and Louisville. This route is 60 miles shorter than any other between these points, and consequently this much shorter to all southeastern territory via either Knoxville or Chattanooga. For full information call on or address,

A. STEVENS,
Pass. Agt., 103 N. Broadway, St. Louis.

R. A. CAMPBELL, Gen. Pass. Agt., Evansville, Ind.

IN THE FOREST.

To Mrs. C. D. Rohland.

Andante con moto. ♩ = 92.

Wm. D. Armstrong

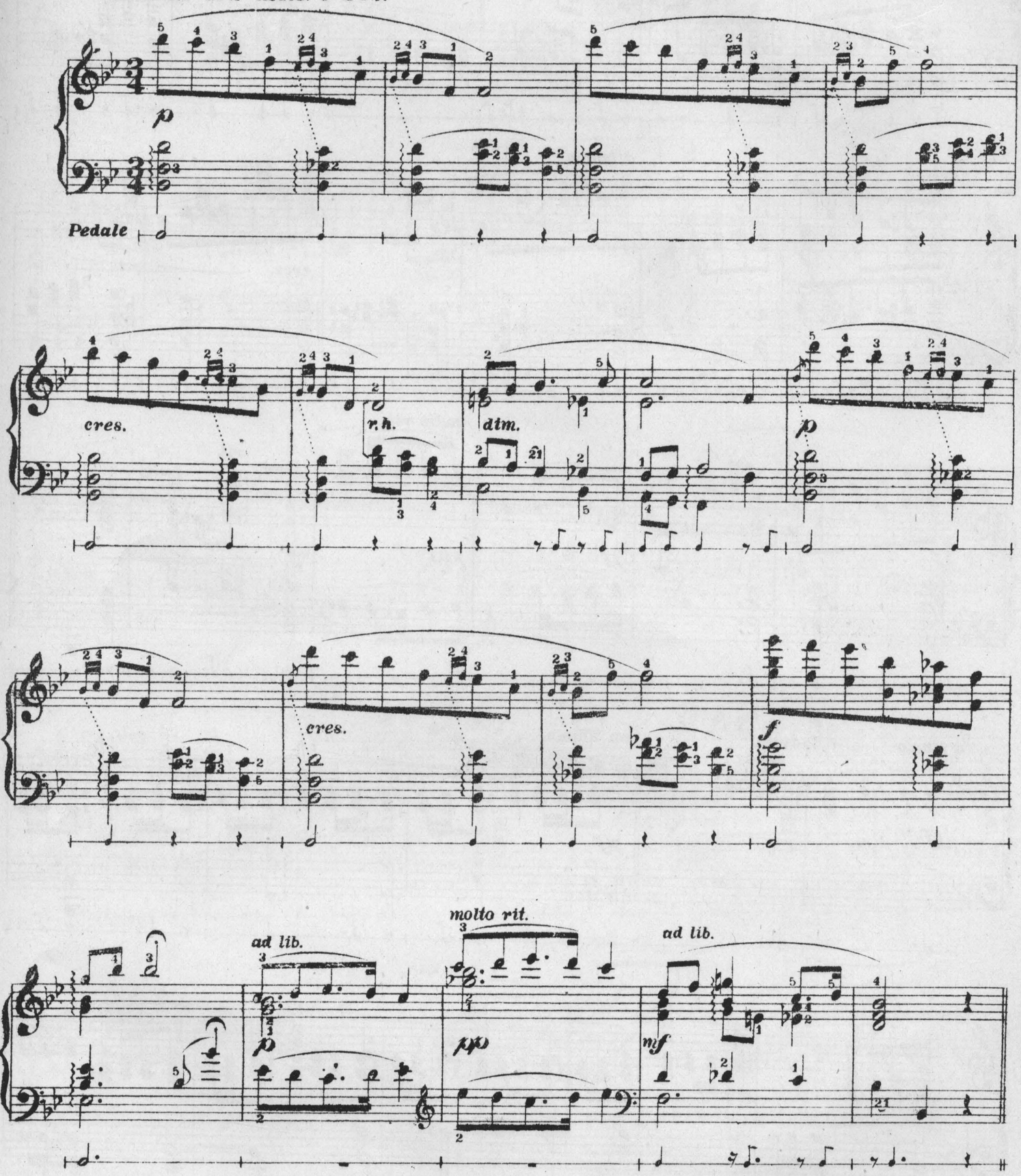

Copyright – Kunkel Bros. 1891.

a tempo.

dolce.

a tempo.

cres.

molto rit.

rit.

ff

p

pp

mf

a tempo.

accel.

Con anima.

ff *dim.*

l.h.

mf

l.h.

l.h.

l.h.

l.h.

l.h.

f sf p f sf dim. l.h. p

l.h. l.h. 1. 2. Tempo I. pp

cres. r.h.

dim. p cres.

ff ad lib. molto rit. pp mf rit.

CARELESS ELEGANCE.

(*QUICKSTEP.*)

Geo. Schleiffarth.

Allegretto ♩ = 116. Secondo.

Giocoso.

fz. *fz.* *fz.* *fz.* *fz.*

Ped. ✻ Ped. ✻

p

cres.....cen.....do. *f*

p

f

f

Copyright - Kunkel Bros. 1885.

CARELESS ELEGANCE.

(*QUICKSTEP.*)

Geo. Schleiffarth.

Primo.

Allegretto ♩ = 116.

Giocoso.

fz *mf* *Ped.* *ten.* *f*

Secondo.

p

cres. *cen.*

do. *fz.* *fz.* *fz.* *fz.* *fz.* *fz.* *fz.*

Ped. ✻ Ped. ✻

p

f

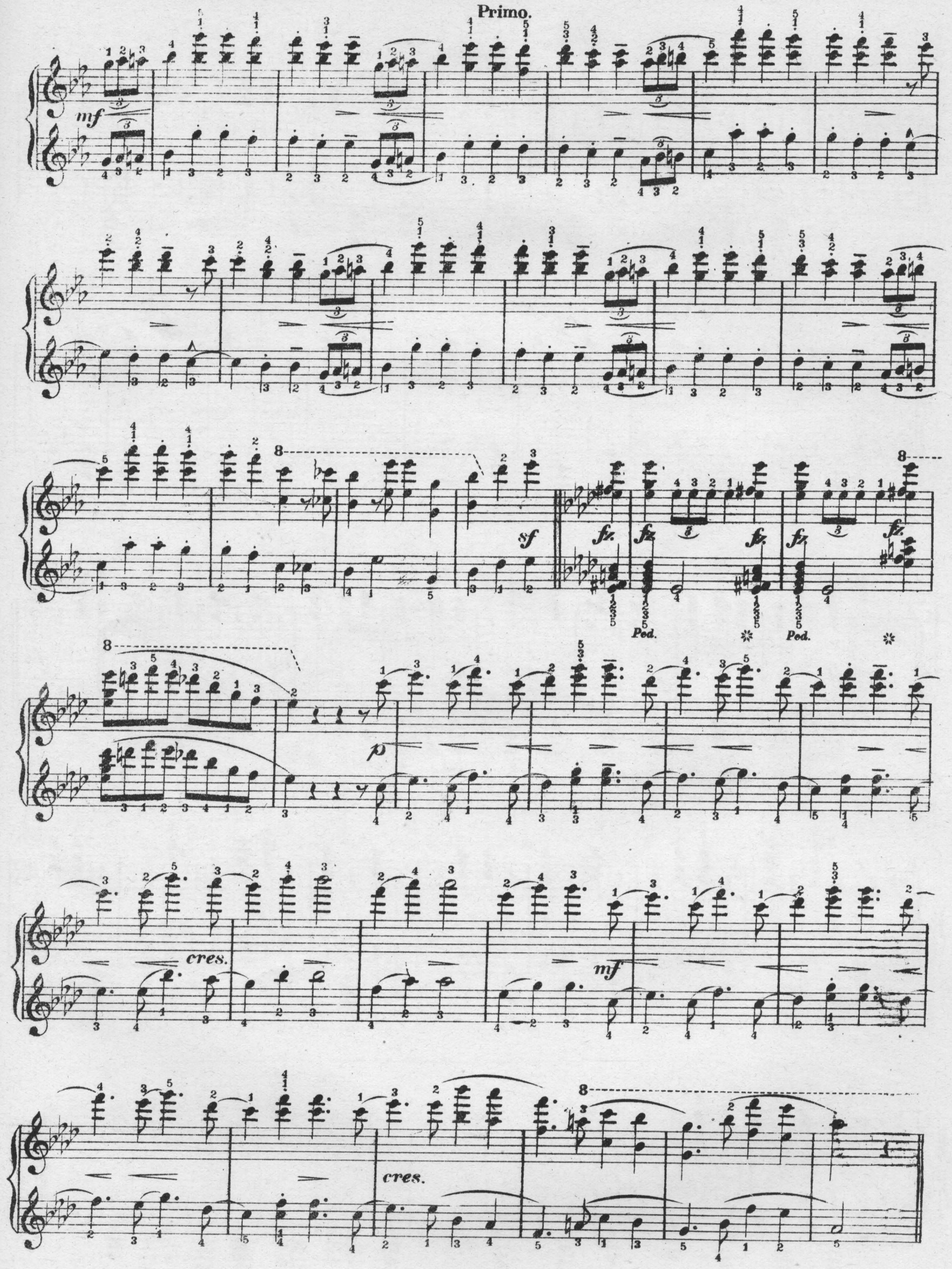
Primo.
mf
sf
fz
Ped.
p
cres.
mf
cres.

Secondo.

p

ff *mf* *ff* *mf* *fz.* *fz.*

1. 2.

Ped. * Ped. * Ped. * Ped. * Ped. Ped.

p

8

p

8

8

8

ff

Ped. ✻ *Ped.* ✻

mf

8

ff

Ped. ✻ *Ped.* ✻

mf

1. 2.

fz. *fz.*

Ped. *Ped.* ✻

8

p

8

8

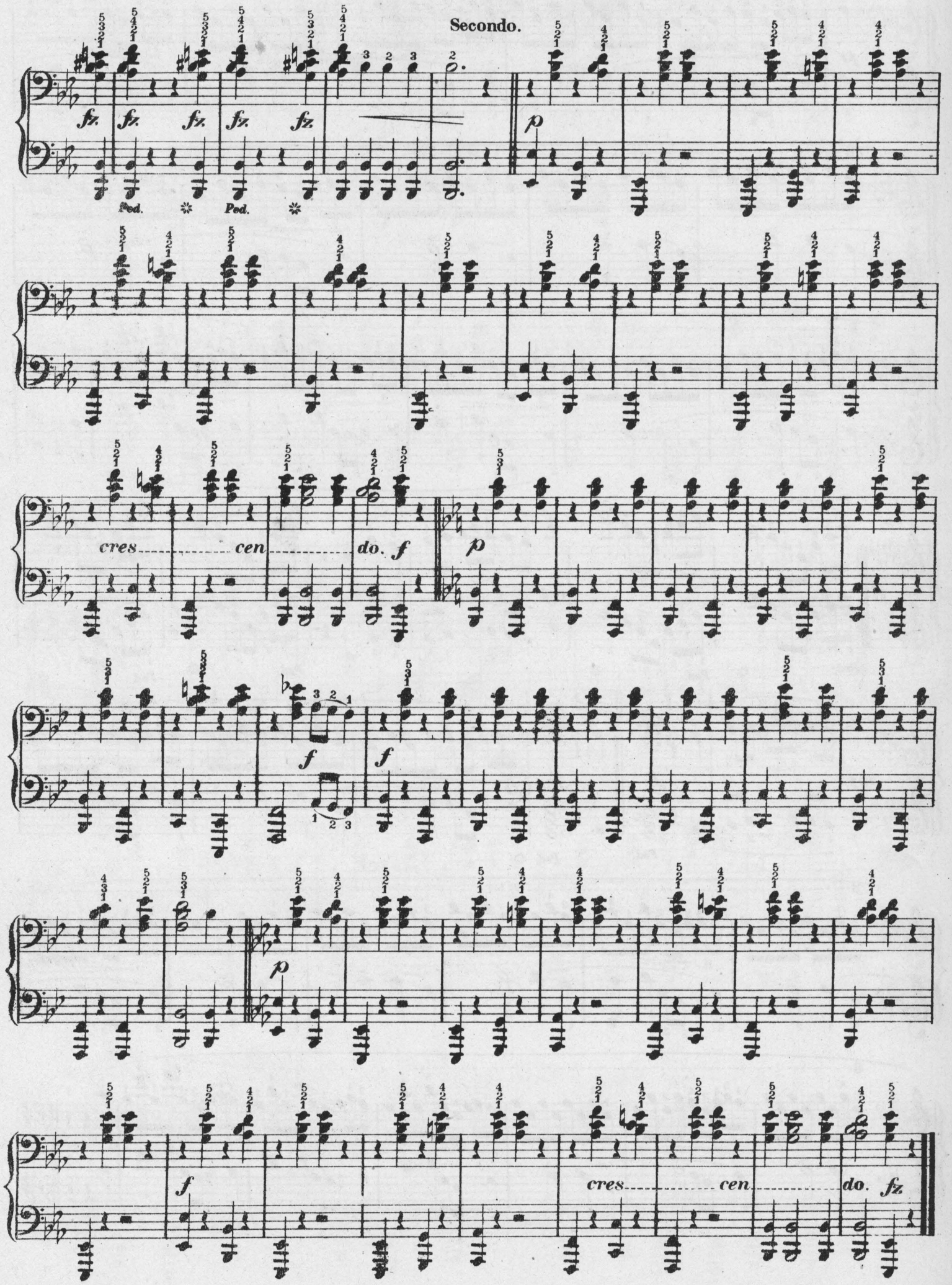
Secondo.
fz
Ped.
p
cres cen do.
f
cres cen do.
fz

Primo.

fz. fz. fz. fz. fz. mf

Ped. Ped.

cres. cen. do. f mf

ten. f

ten. mf f

f ff fz. fz.

MELODY

Moderato ♩ = 104 *original* *R. Schumann. Op.* 68. №1

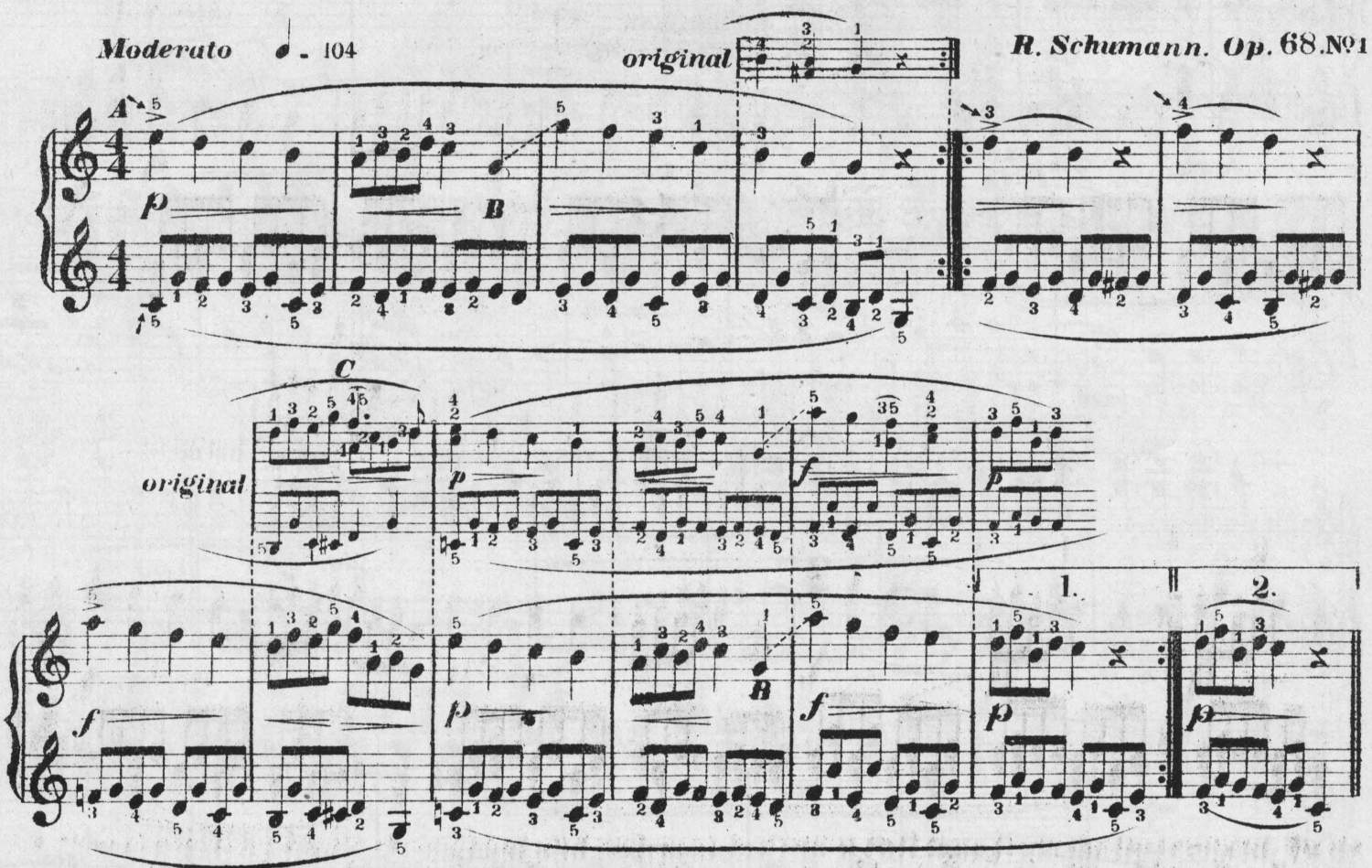

A. Observe a strict legato throughout and endeavor to draw a full tone from the instrument. To do this, each key should be struck with rounded finger raised high from the knuckles. B. Keep down the G. with the first finger until the next note is struck. C. Heed the change of fingers on the key F. The fifth finger must take the place of the fourth without permitting the key to rise. The modifications of the original are the work of the Edition They are more in keeping with what he thinks was the intention of the composer, i.e. a melody for very young players.

MARCH OF THE SOLDIERS

Brisk and Bold. ♩ = 152. *R. Schumann Op.* 68. №2.

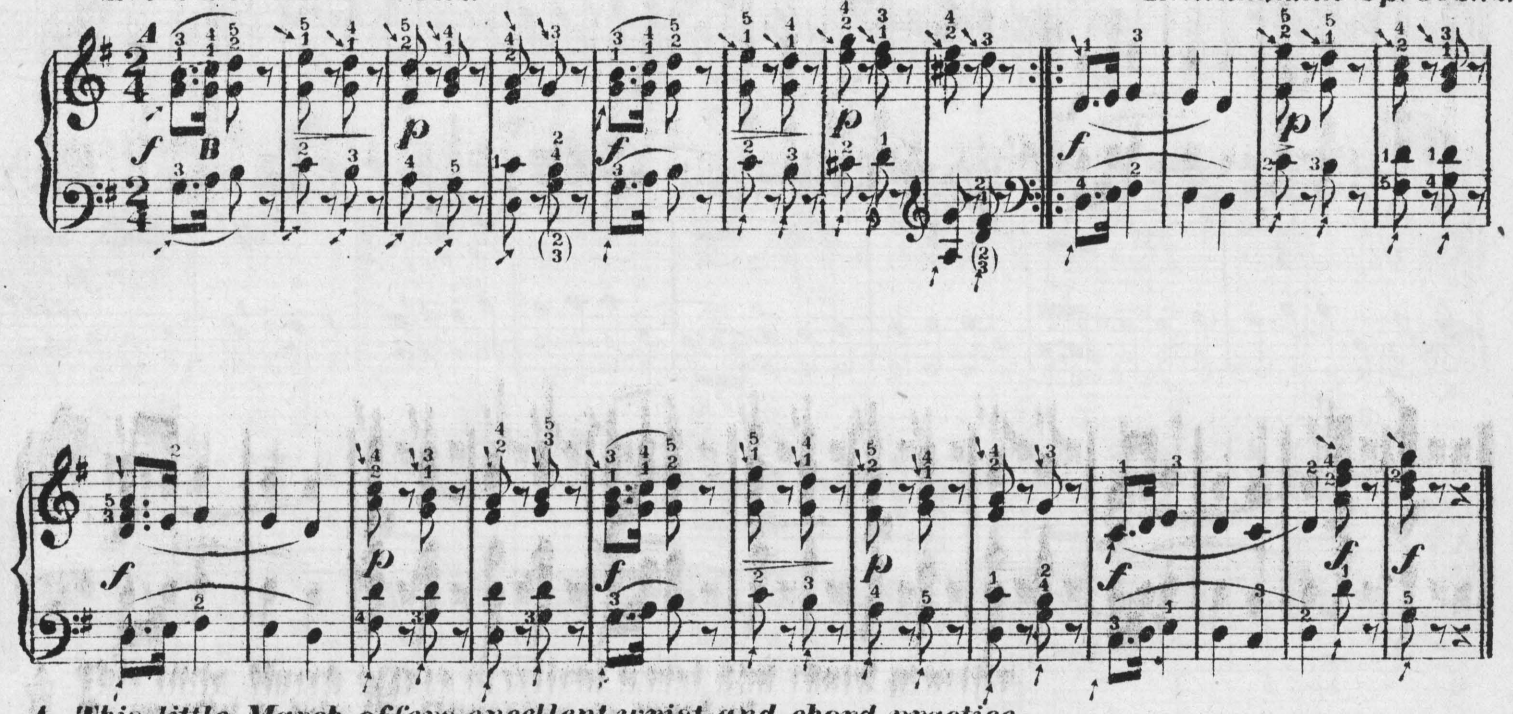

A. This little March offers excellent wrist and chord practice.

B. Be careful to take the fingering as marked.

Copyright–Kunkel Bros. 1888.

POLONAISE.

Louis Conrath.

Maestoso ♩ – 112.

f

p

Giocoso.

cres.

f

rf *rf*

Ped.

Copyright_ Kunkel Bros. 1891.

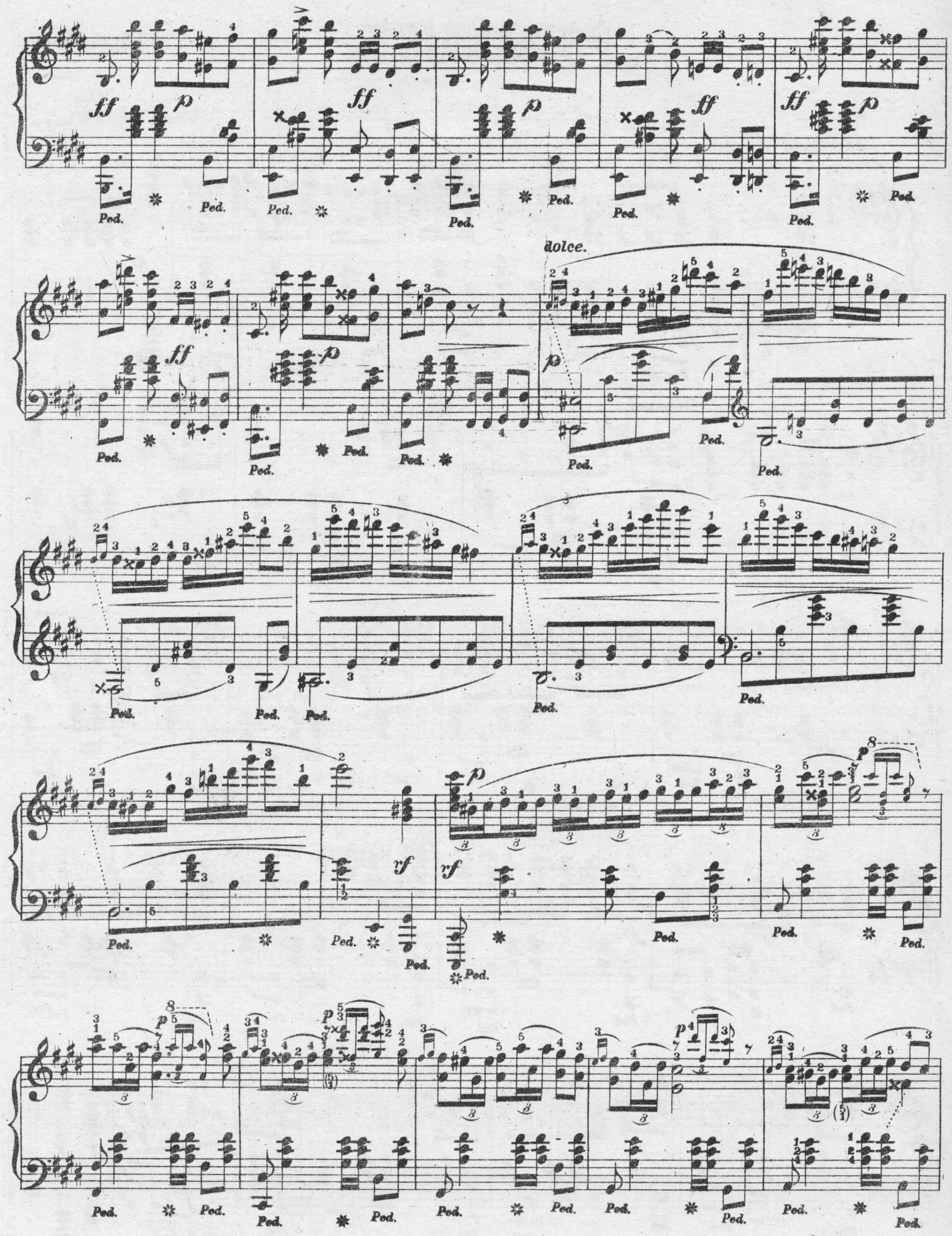
dolce.

8

p *f* *p*

Ped. Ped. Ped. Ped. Ped. Ped. Ped.

p *cres.* *vf* *rf*

Ped. Ped. Ped. Ped. Ped. Ped. Ped. Ped. Ped.

Cantabile.

p

Ped. Ped. Ped. Ped.

p

Ped. Ped. Ped. Ped. Ped.

Ped. Ped. Ped. Ped. Ped. Ped. Ped. *f*

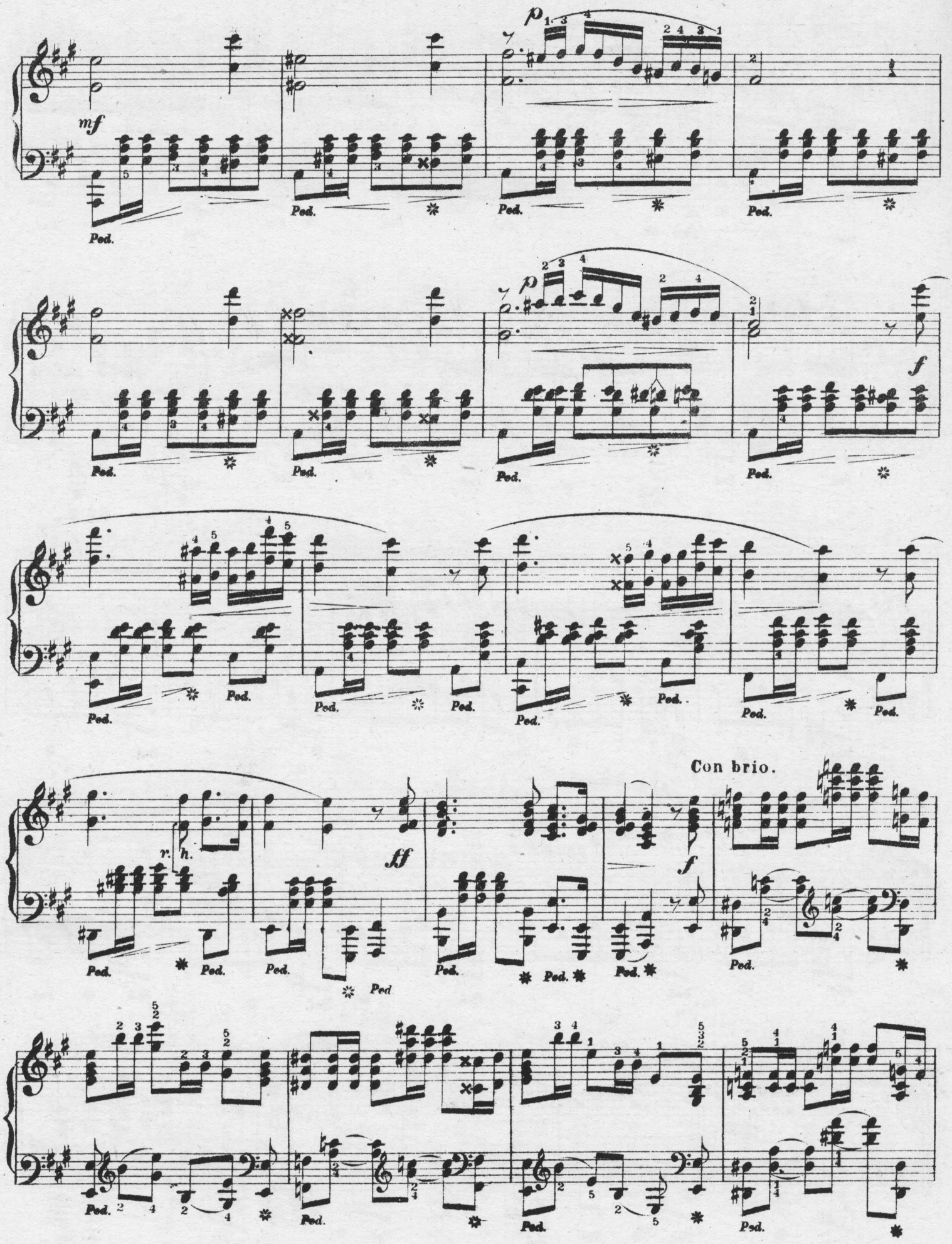
mf
p
f
ff
r. h.
Con brio.
Ped.

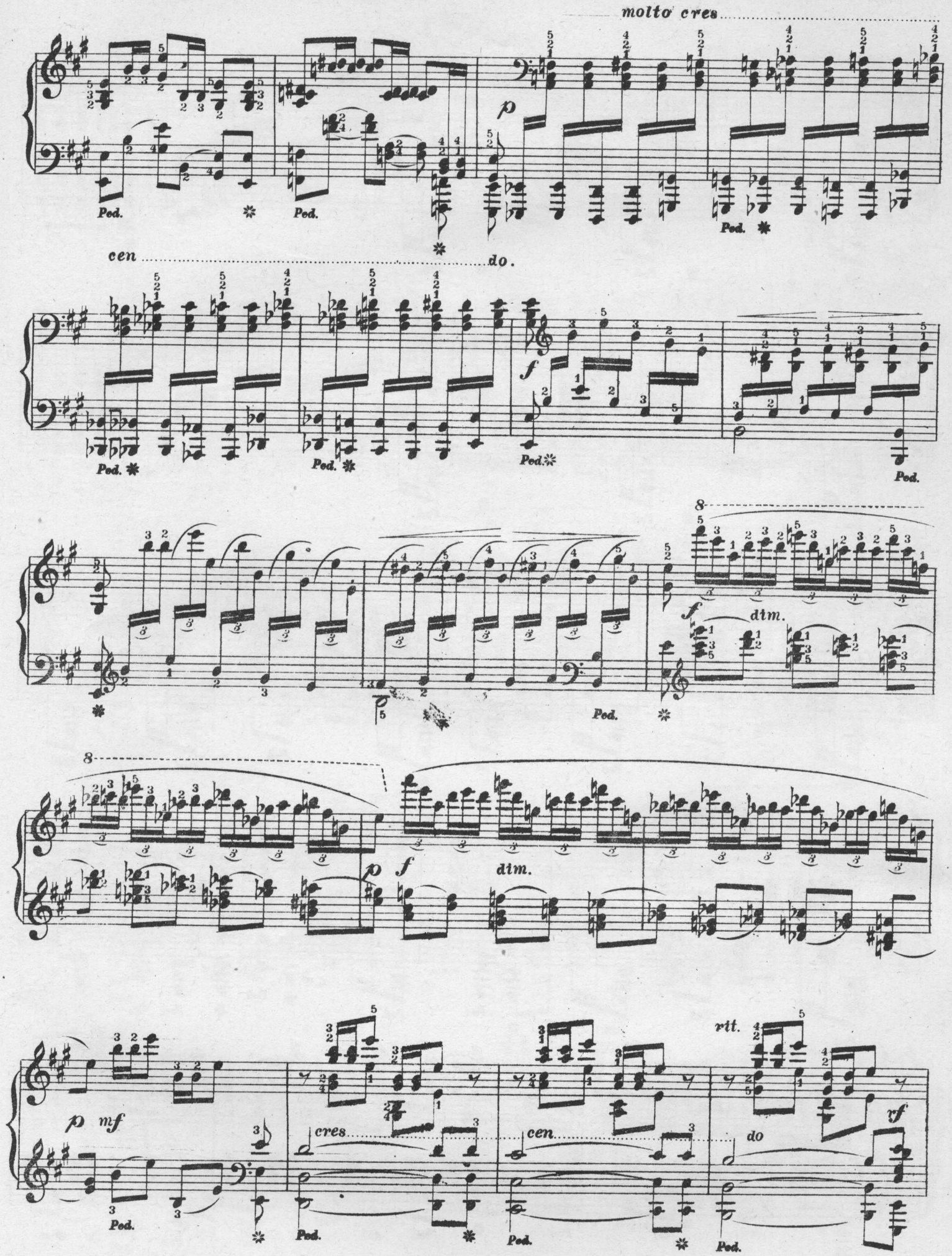
molto cres
cen
do.
Ped.
dim.
rit.
cres
cen
do

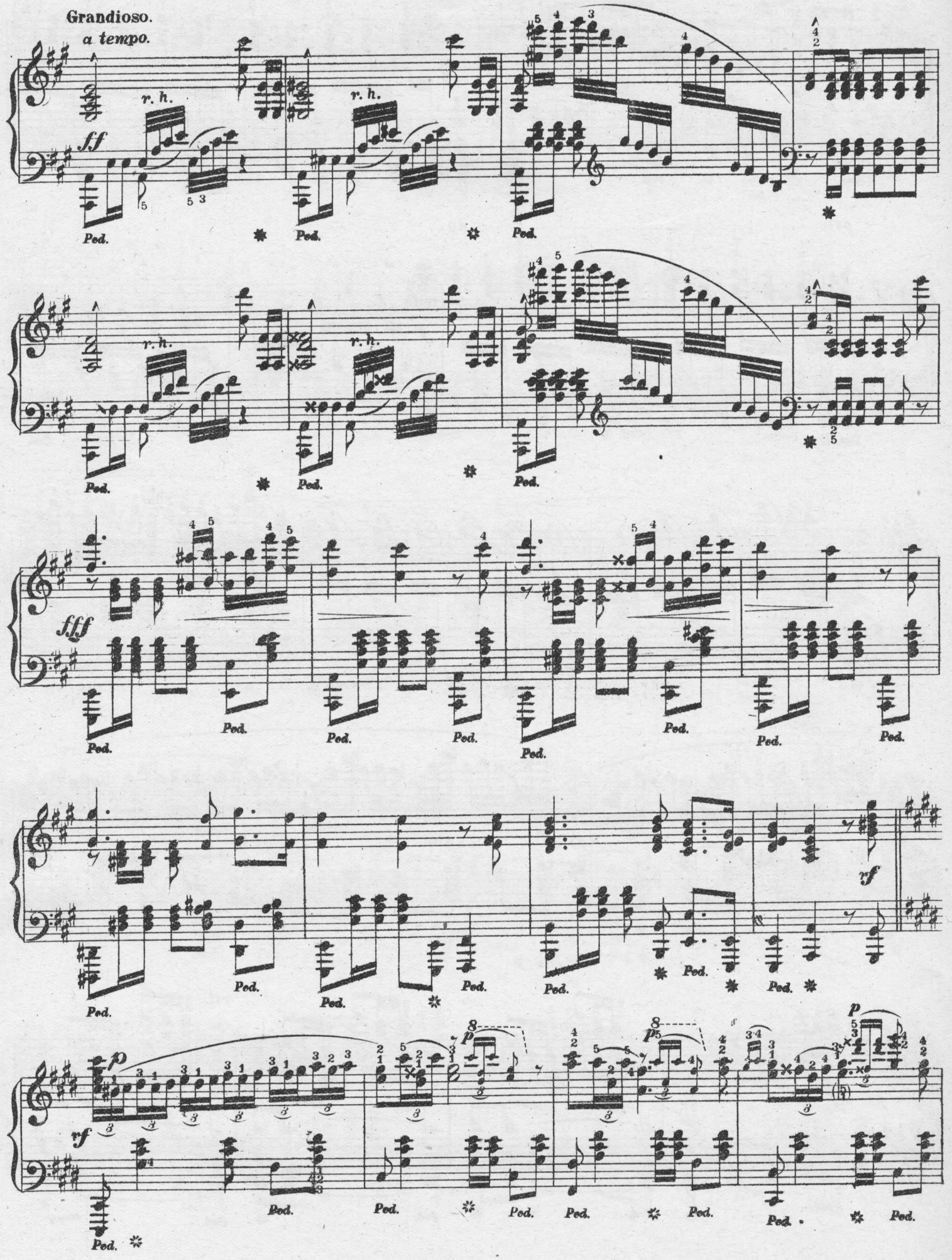
Grandioso.
a tempo.
ff
r. h.
Ped.
fff
rf
p

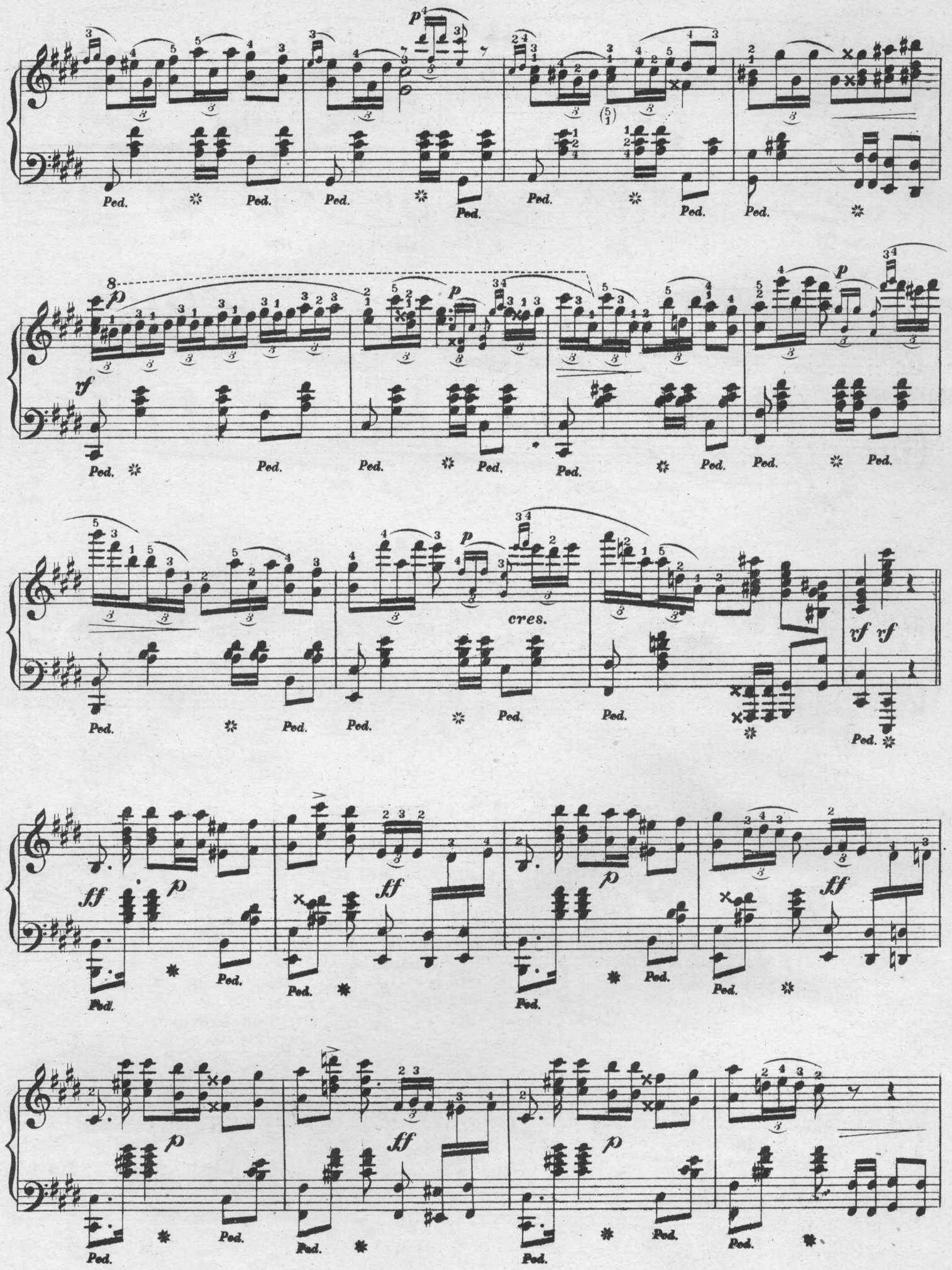
Ped.
cres.
rf
ff
p

dolce.

p

Ped. Ped. Ped. Ped. Ped. Ped.

rf

Ped. Ped. Ped. Ped.

p

Ped. Ped. Ped. Ped.

Con bravura.

fff

Ped. Ped. Ped. Ped.

Ped. Ped. Ped.

Ped. Ped. Ped.

Ped. Ped. Ped. Ped.

Ped. Ped. Ped.

ff *con tutta forza.*

Ped. Ped. Ped.

Ped. Ped. Ped.

strepitoso.

molto rit. *vf* *vf*

fff

Ped. Ped. Ped.

SLUMBER SONG.

(SCHLUMMERLIED.)

Lento e sustenuto. Translation ~~~~ H. Hartmann. Wm. D. Armstrong.

♩ = 69.

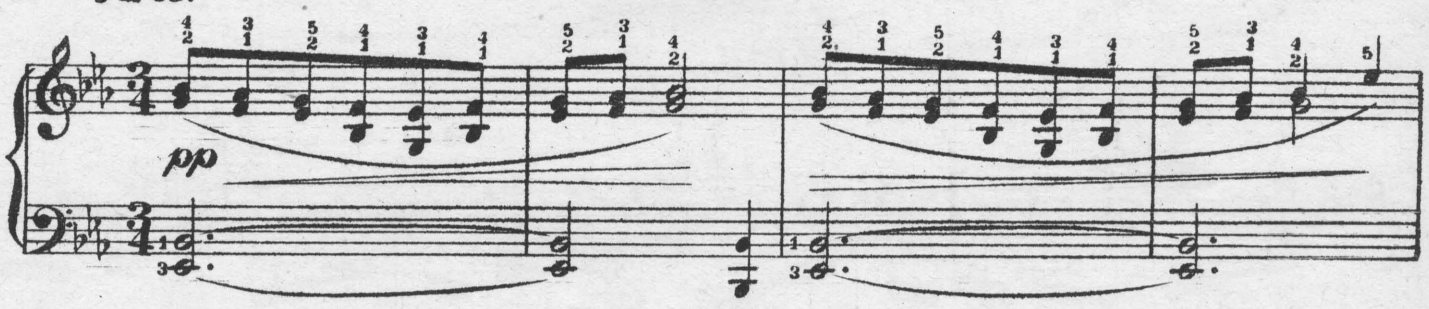

2. *Du ..... Strahl des Lichts vom Him_mel weit, Der..... en_gel_gleich sich nie_der_neigt,*
1. *Sanft wie im Schlaf ein Kindchen lacht Vom..... Mut_ter_au_ge treu be_wacht*

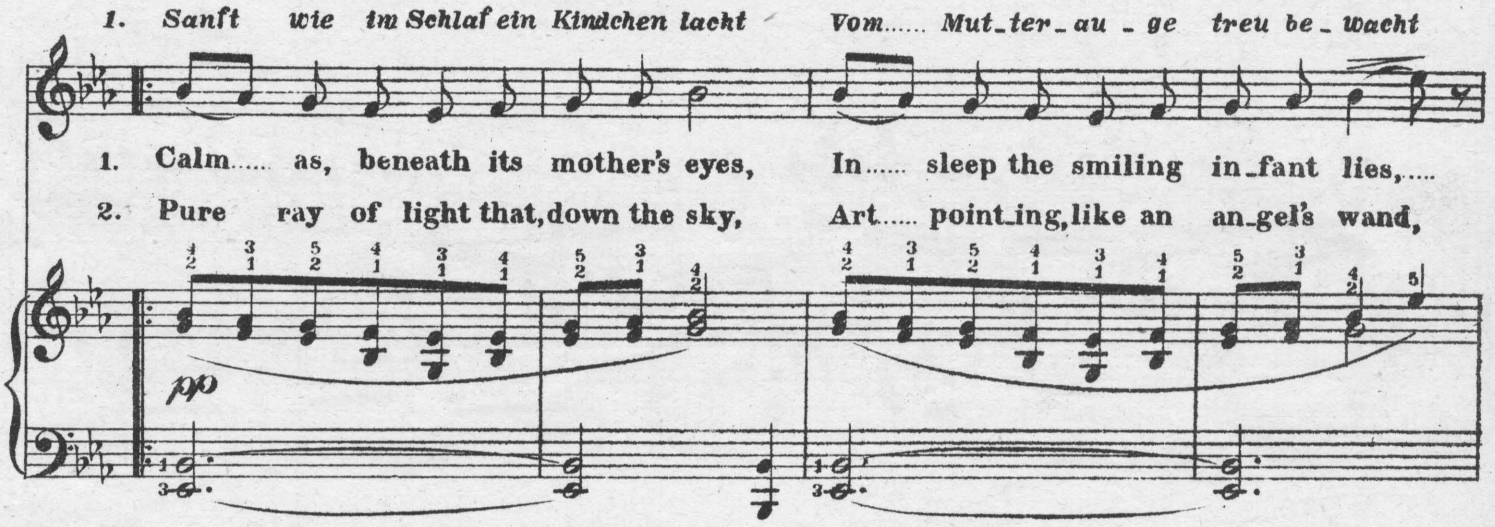

1. Calm..... as, beneath its mother's eyes, In..... sleep the smiling in_fant lies,.....
2. Pure ray of light that, down the sky, Art..... point_ing, like an an_gel's wand,

2. *Als..... wiesest du zur Herr_lich_keit, Die..... dort sich leuchtend zeigt:.....*
1. *In..... tausend Sternen sich_rer Hut Das..... stil_le Thal dort ruht.....*

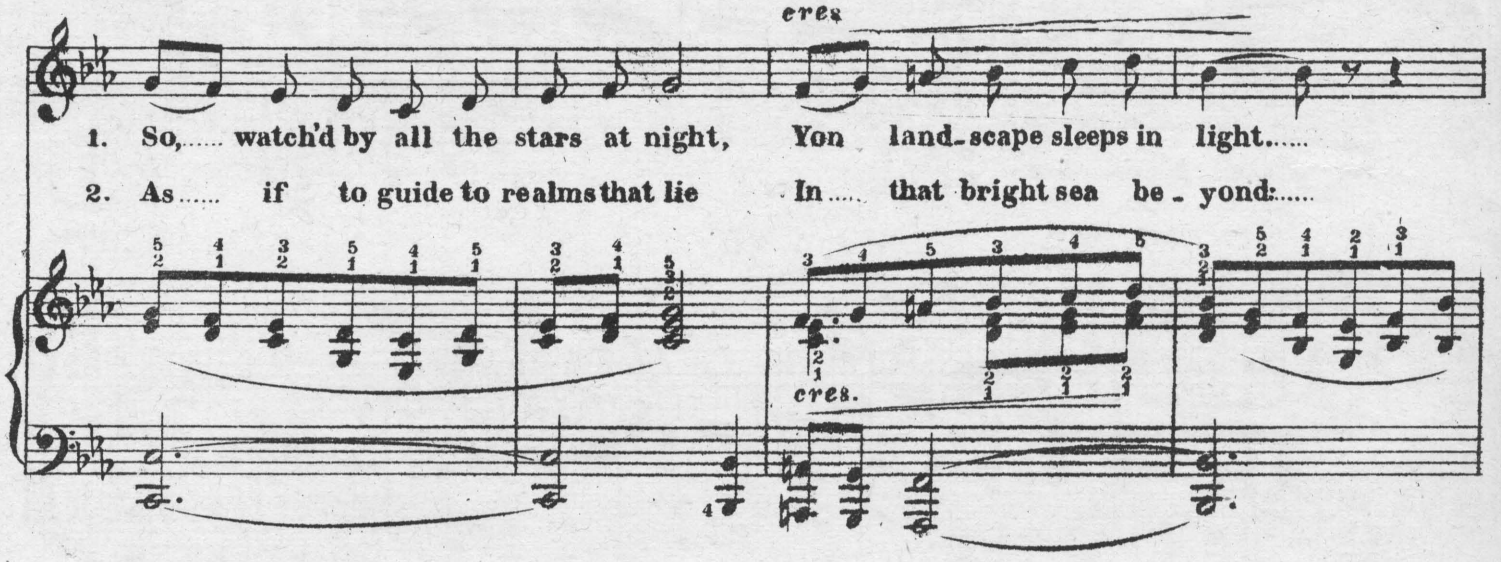

1. So,..... watch'd by all the stars at night, Yon land_scape sleeps in light.....
2. As..... if to guide to realms that lie In..... that bright sea be_yond:.....

Copyright, Kunkel Bros. 1891

2. *Wer weiss ob nicht ein schön'res Thal* *Weit ü_ber je_ nem Stern sich streckt,*

1. *Da nun der Nachthauch sich ge_ legt,* *Ak_ kordgleich fern im Wald zerstreut,*

1. And while the night-breeze dies a_way, Like rel_ics of some faded strain,

2. Who knows but, in some brighter deep Than ev'n that tranquil, moonlit main,

p

2. *Wo..... uns vom Schlaf einst all_zu_mal* *Ein..... treu_er Wäch_ter weckt?*

1. *Sich's in den Wi_pfeln flüsternd regt* *Wie..... Klang ver_gess'_ner Zeit.*

f *rit.*

1. Lov'd voic_es, lost for many a day, Seem whisp'ring round a_gain.

2. Some land may lie, where those who weep Shall wake to smile a_gain!

f *rit.* *colla voce.* *morendo.*

p

Ped. ✲ Ped. ✲ Ped. ✲ Ped.

Ped. Ped.

I WILL LIFT MINE EYES.

(ICH HEBE MEINE AUGEN AUF.)

W. Goldner.

Risoluto ♩ —100.

f *mf* *p*

Ped. ✲ Ped. ✲ Ped. ✲ P ✲ Ped. ✲

Die Au_gen er_heb' ich auf zu der Höh' Von wannen Hil_fe und Rettung mir kommt. Die

I will lift mine eyes.... un_to.... the hills from whence com_eth my help...., my help....My

mf

Ped. ✲ Ped. ✲ P ✲ Ped. Ped. ✲ Ped.

Hil_fe sie kommet, kommet von dem Herrn, Der Himmel und Er_de und Was_ser er_schuf. Er

help cometh ev_en, ev_en from the Lord, who hath made, hath made heaven and earth. He

cres. *f*

✲ Ped. ✲ Ped. ✲ Ped. ✲ Ped. ✲ Ped. ✲ Ped. ✲ P ✲ Ped. ✲

lässt den Fuss dir nicht glei_ten vom Pfad; Der dich er_hal_ten, er schlummert nicht..... Denn

will not suf_fer thy foot to be moved and he who keepeth thee will not sleep..... Be_

mf *sf*

Ped. ✲ Ped. ✲ Ped. ✲ Ped. ✲ Ped. ✲ Ped. ✲ Ped. ✲ Ped. ✲ Ped.

Copyright_Kunkel Bros. 1888.

sie - he, den Hü - ter ü - ber I - srael Trifft nie der Schlummer, noch Schlaf, noch Schlaf Der

hold He, watch-ing o-ver Is - ra-el, shall neither slum-ber nor sleep, nor sleep. the

mf

Herr be - hü - tet dich sich - er; Der Herr dein Schatten ist, der Schild der Rech - ten; Der

Lord him - self is thy Kee - per; the Lord is thy de - fence up - on thy right hand, the

cresc.

Herr dein Schatten ist, der Schild der Rech - ten, *So*

rit.

Lord is thy de - fence up - on thy right hand; So

f *rit.* *mf*

dass die Sonn' dich nicht steche bei Tag; O - der der Mond bei Nacht, bei Nacht. Je -

rit.

that the sun shall not smite thee by day neither the moon by night, by night. the

mf

ho_vah be_hüt' dich vor dem Ue_bel, Ach, er be_hü_te die See_ _le, dein,

Lord shall preserve thee from all e_vil; yea, it is he who shall keep____ thy soul.

Ach, er be_hü_te die See_le dein!

rit.

Yea, it is he who shall keep thy soul.

rit.

The

ho_vah be_hüt' dich vor dem Ue_bel,

Lord shall preserve thee from all e_vil

Ach, er be_hü_te die See_le dein.

Die

Yea, it is he who shall keep____ thy soul

marcato.

rit.

I

Au - gen er-heb' ich auf zu der Höh' Von wan-nen Hil - fe und Rettung mir kommt. Die

Risoluto.

will lift mine eyes un - to the hills from whence cometh my help, my help. My

mf

Hil - fe sie kommet, kommet von dem Herrn, Der Himmel und Er - de und Was - ser er-schuf. Er

help cometh ev - en, ev- en from the Lord, who hath made, hath made heaven and earth. He

lässt den Fuss dir nicht glei-ten vom Pfad; Der dich erhalten er schlummert nicht. Der

will not suf - fer thy foot to be moved, And he who keepest thee will not sleep. the

Herr be - hü - tet dich si- - -cher, Der Herr dein Schatten ist, der Schild der Rech - ten. Der

Lord him - self is thy Kee- - per, the Lord is thy defence up - on thy right hand, the

Herr dein Schatten ist, der Schild der Rech_ _ten. *Der*

rit.

Lord is thy de-fence up_on thy right.... hand. The

f *mf*

Ped. Ped. Ped. Ped. P P Ped.

*Herr er be_hüt' deinen Aus_ _gang und den Ein_gang jetzt Und von nun an im_mer_*

rit.

Lord shall pre_serve thy.... go_ing out and thy com_ing in from this time for_e_ver

rit.

sf

Ped. P P P Ped. Ped. Ped. Ped. Ped.

dar, Und von nun an im_mer_dar und im_mer_dar.

piu Lento. *rit molto.*

more, from this time for_e_ver more, for_e_ver more!

f *marcato.* *ff* *ff*

Ped. Ped. Ped. Ped. Ped. Ped. Ped. P Ped.

mf *p rit.*

Ped. Ped. Ped.

MOONLIGHT ON THE MISSISSIPPI.

REVERIE.

Lucien Becker Op. 5.

Moderato ♩ – 92.

f *p* *rit.* *a tempo.*

Ped. ✲

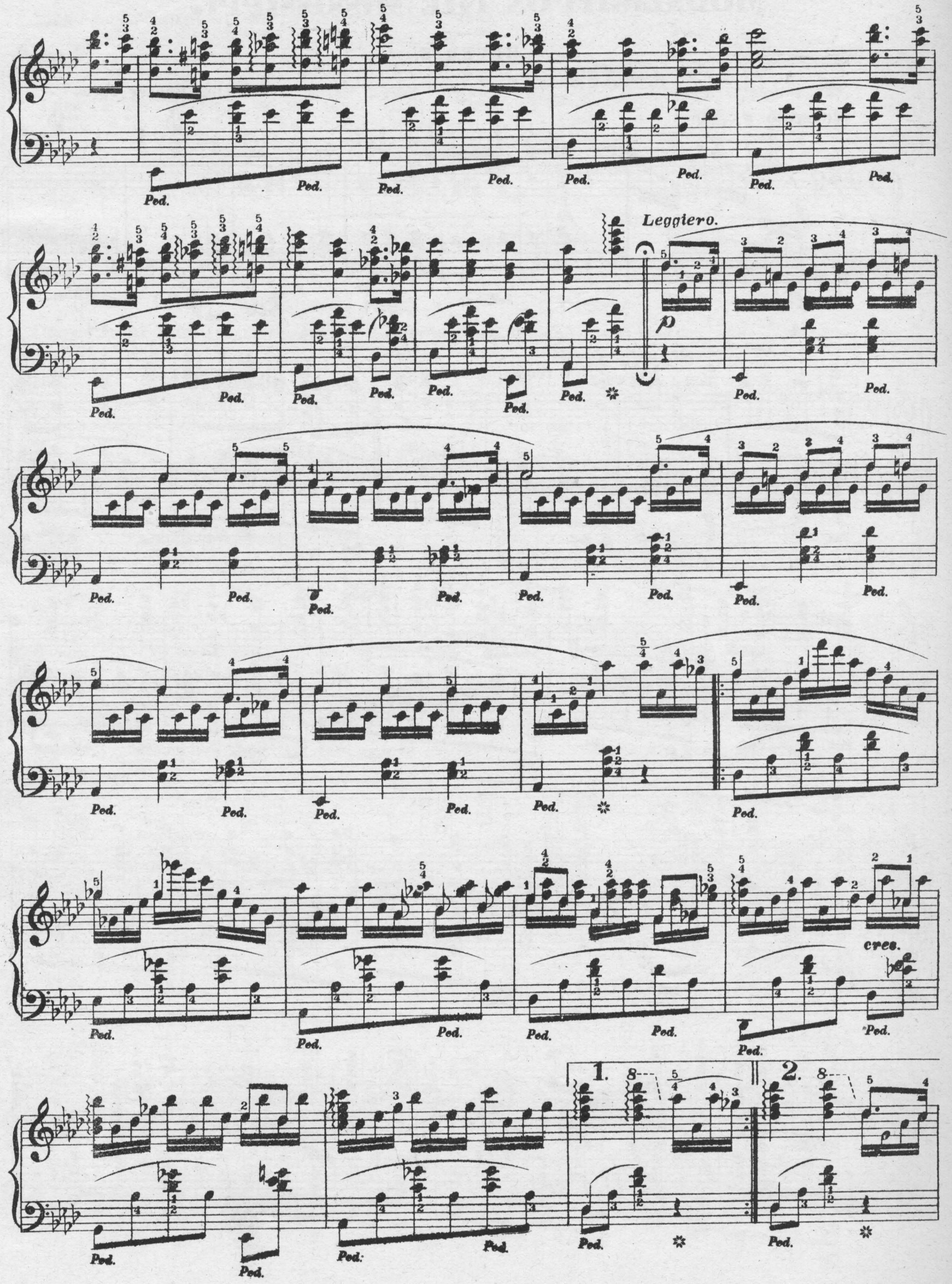
Leggiero.
p
cres.
1.
2.
Ped.

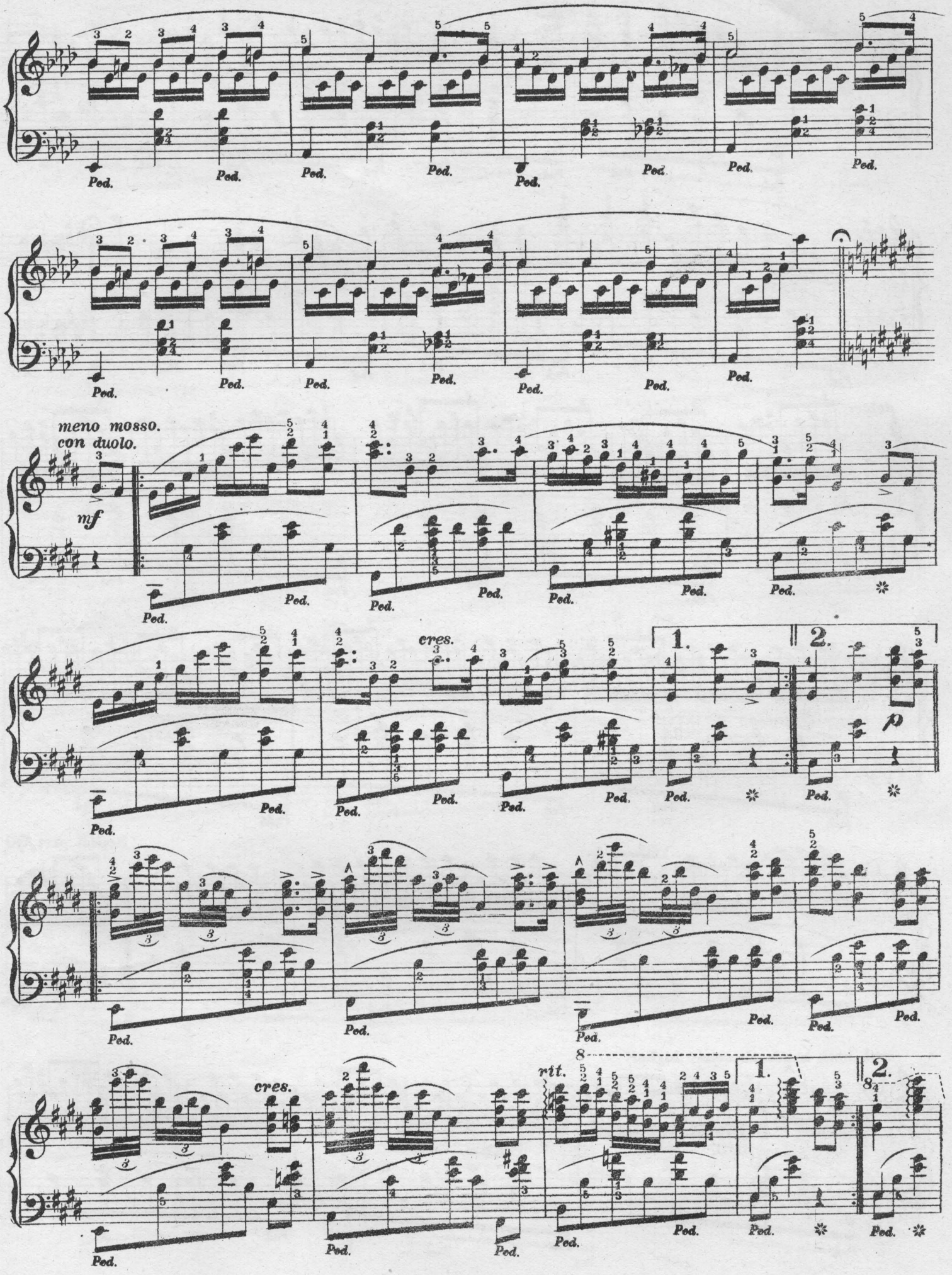
Ped.
meno mosso.
con duolo.
mf
cres.
1.
2.
p
rit.

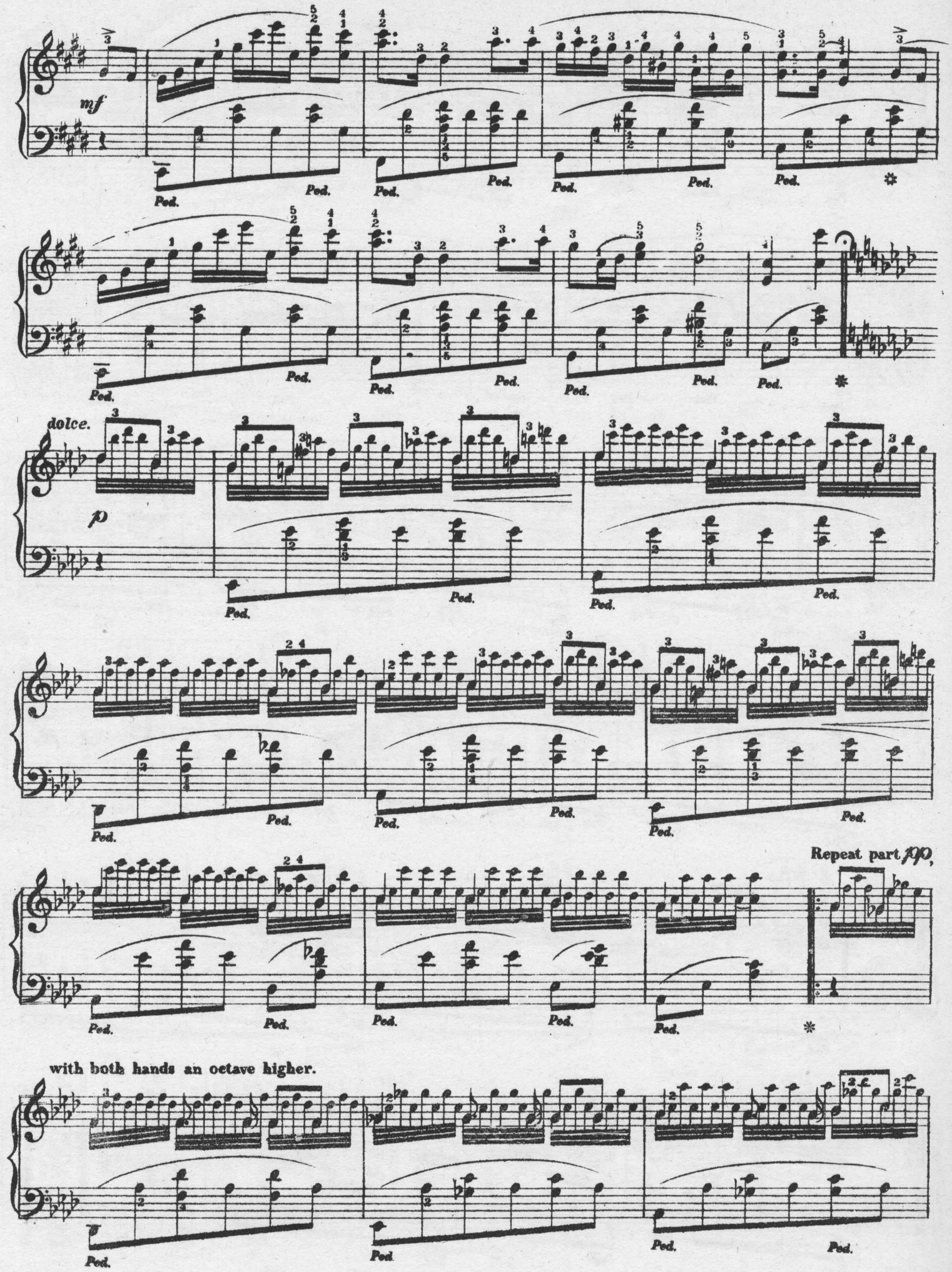
mf
Ped.
dolce.
p
Repeat part pp,
with both hands an octave higher.

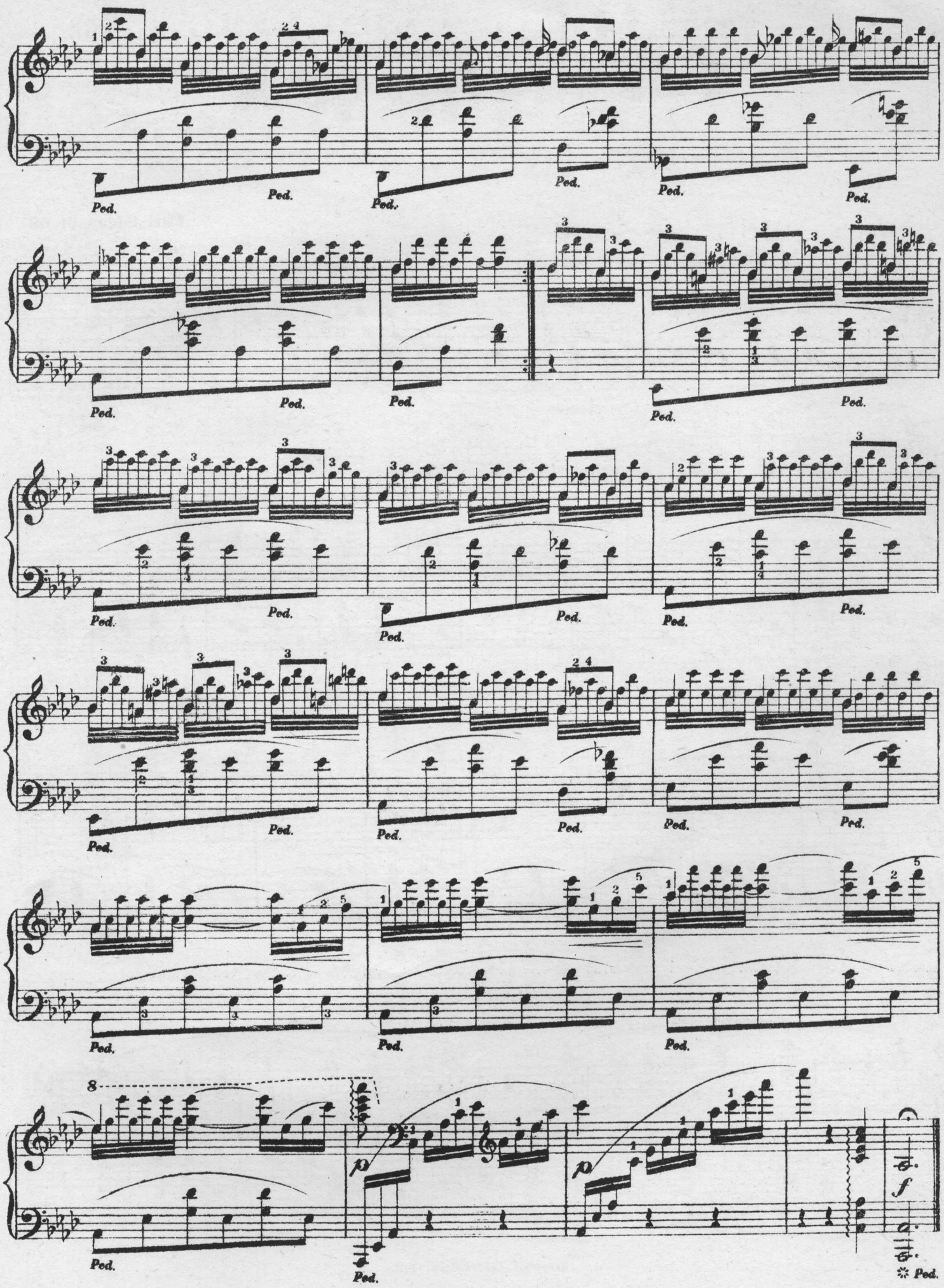
Ped.
p
f

FOREST BIRDS WALTZ.

Carl Sidus Op.69.

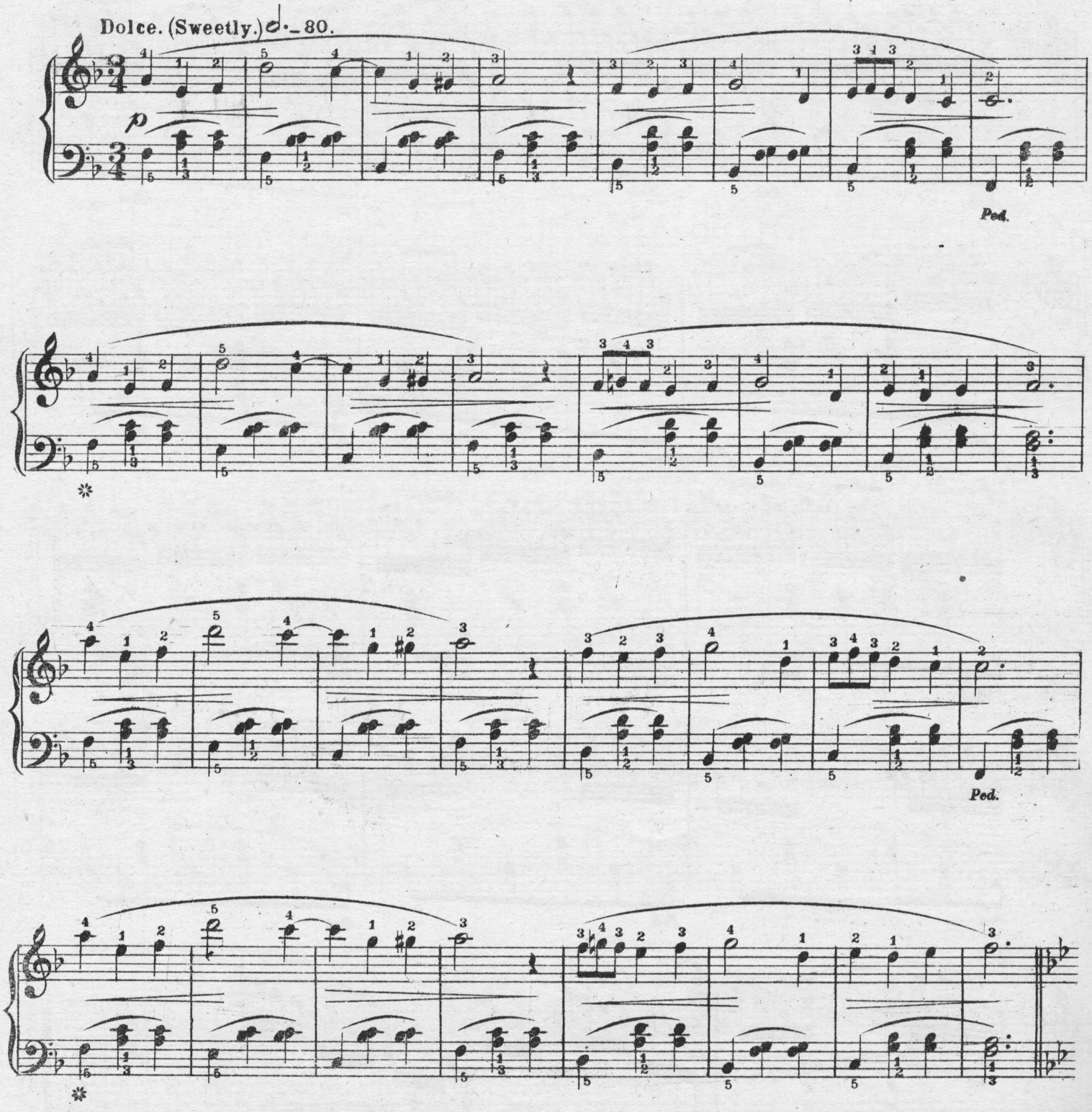

Copyright Kunkel Bros. 1870.

Singing.

f

p

Ped.

Brilliant.

p

cres.

f

mf

f

p

f

f

Ped.

ETUDE XVII.

(C major.)

Allegretto ♩.=88.

simili.

dimin.

cres - - cen - - do.

Fine.

Repeat from beginning to Fine.

ETUDE XVIII.

Funeral March.

(C minor.)

Andante ♩ = 96.

Practice the Pedal as explained at Etude Nº V.

simili.

Pedal

mf *simili.* *sf* *dimin.*

p *cres - - cen - - - do.* *f* *dimin.*

p *cres - cen - do* *f* *dimin.* *simili*

ETUDE XIX.

(A flat major)

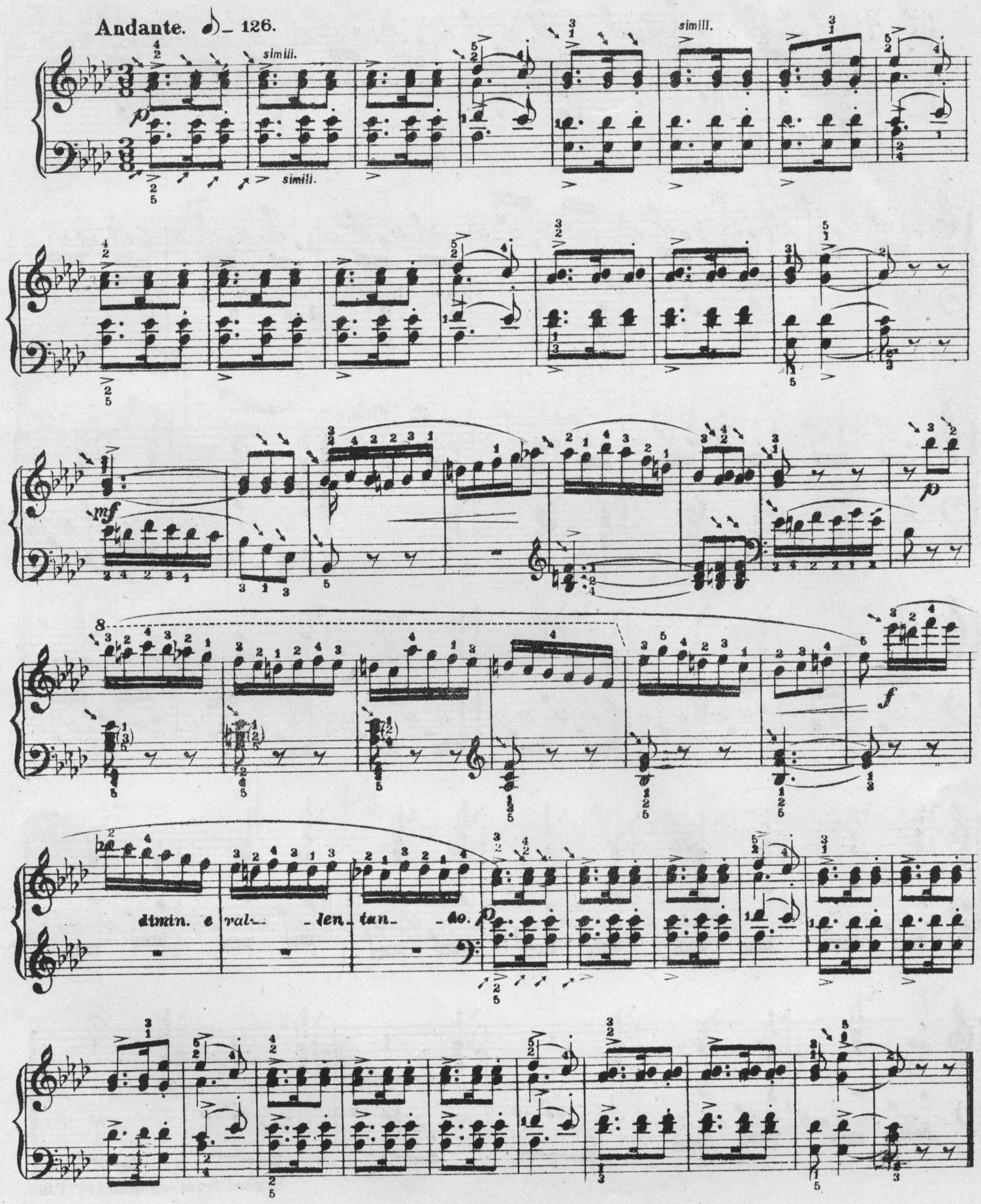

ETUDE XX.

(C major)

Also to be practiced thus.

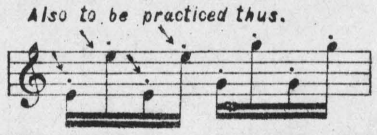

Andante. ♩= 80 ♩= 120.

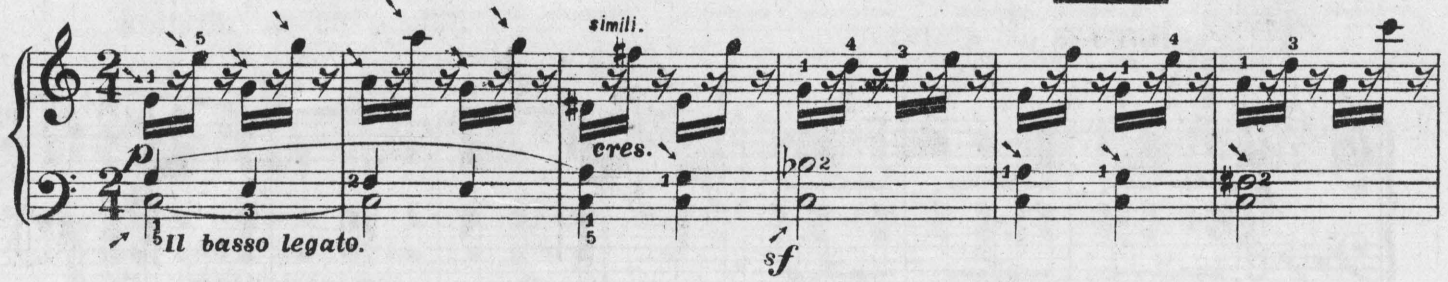

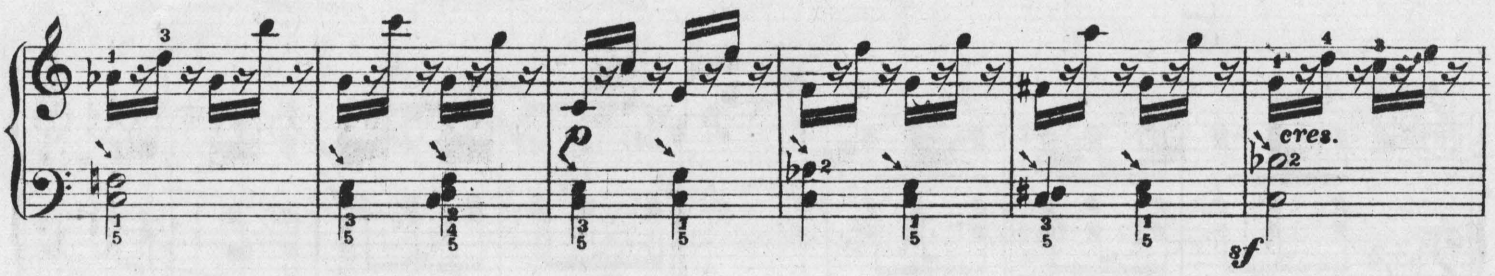

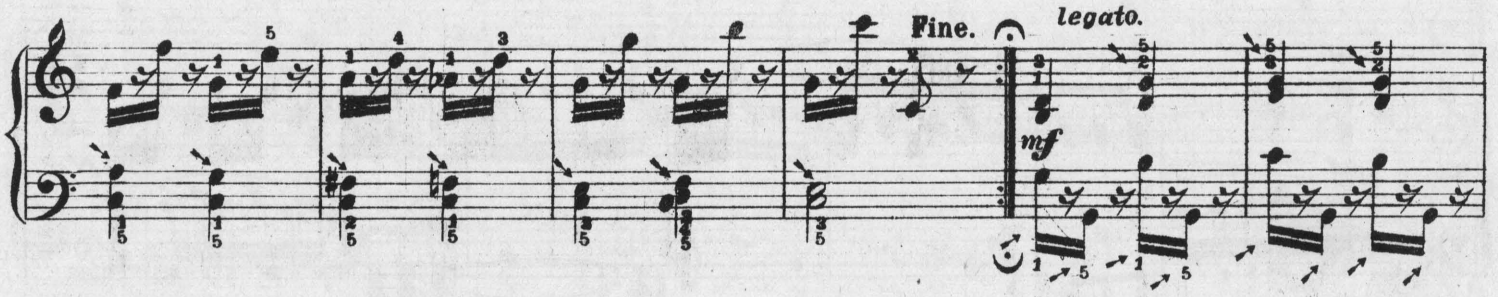

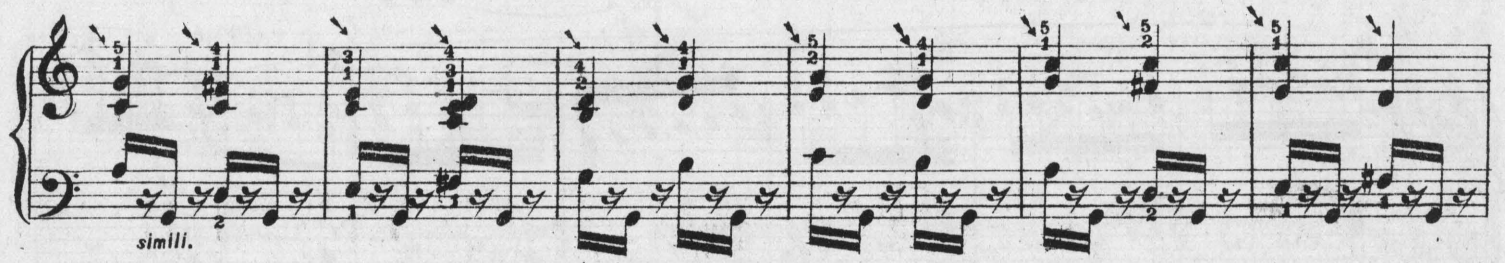

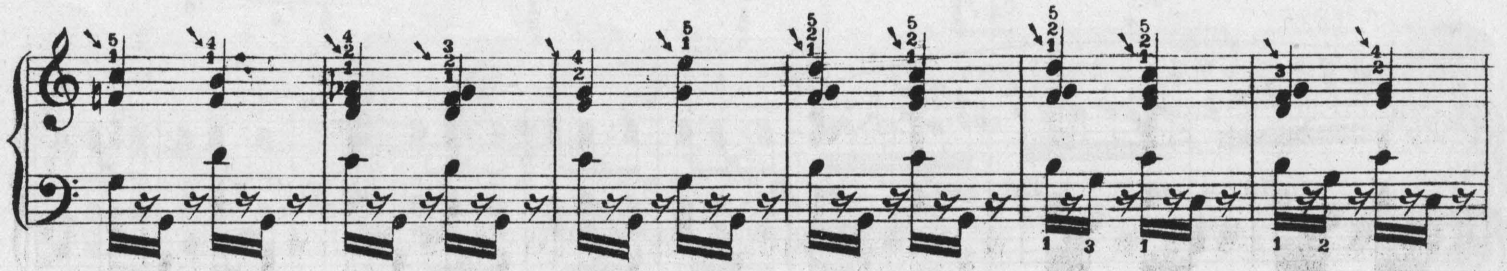

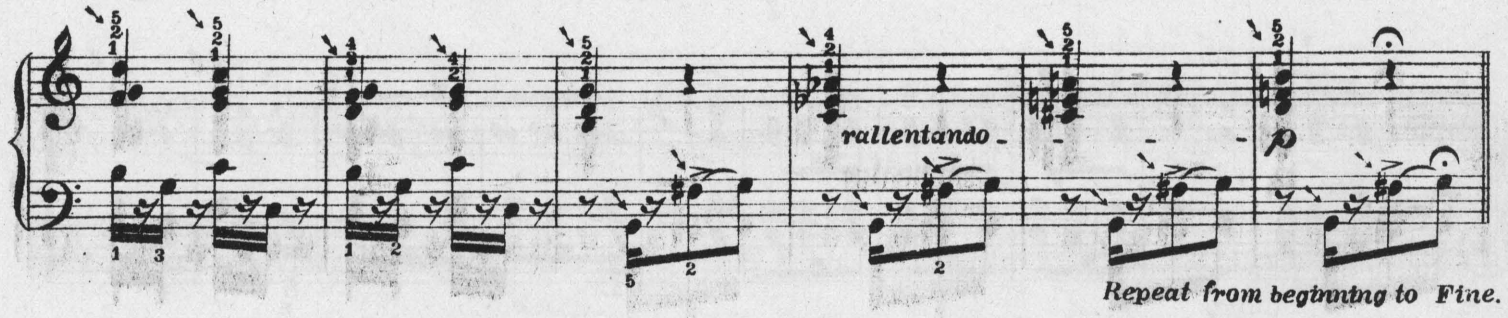

Repeat from beginning to Fine.

ETUDE XXI.

(G major.)

Allegretto. ♩ = 104 ♩ = 152.

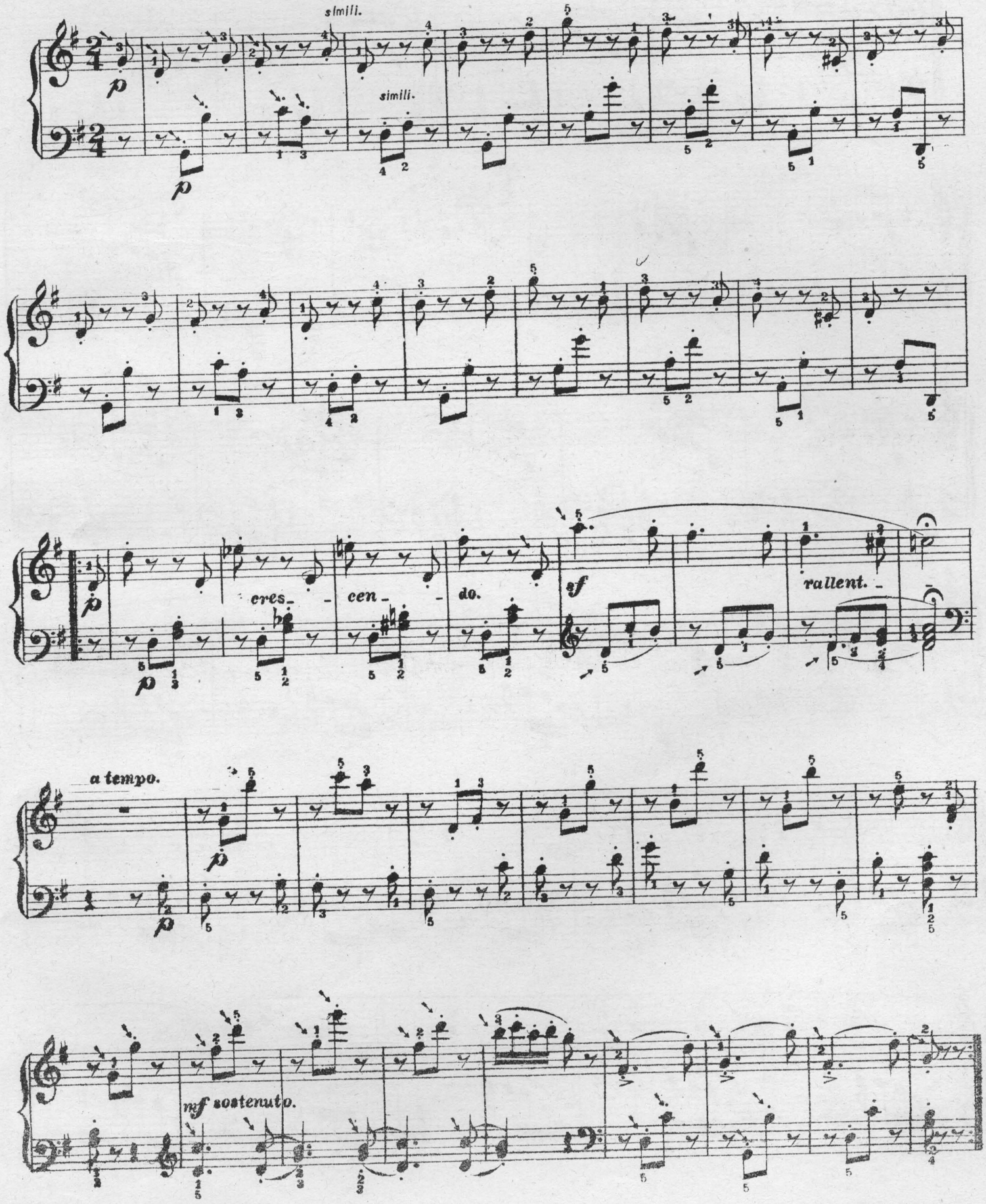

ETUDE XXII.

(C major.)

Allegro moderato. ♩ = 96. ♩ = 132.

f

p

ETUDE XXIII.

(A minor)

Allegro moderato. ♩=96 ♩=132.

cres - - cen - - do.

dimin.

cres - cen - do.

dimin.

cres - - cen - - do.

dimin. - - - - -

p

f

dimin.

cres.

f

dimin.

smorz.

pp

p

pp

f vall.

P Ped. Ped

ETUDE XXIV.

(A major)

Allégretto quasi andante ♩= 88 ♩= 112.

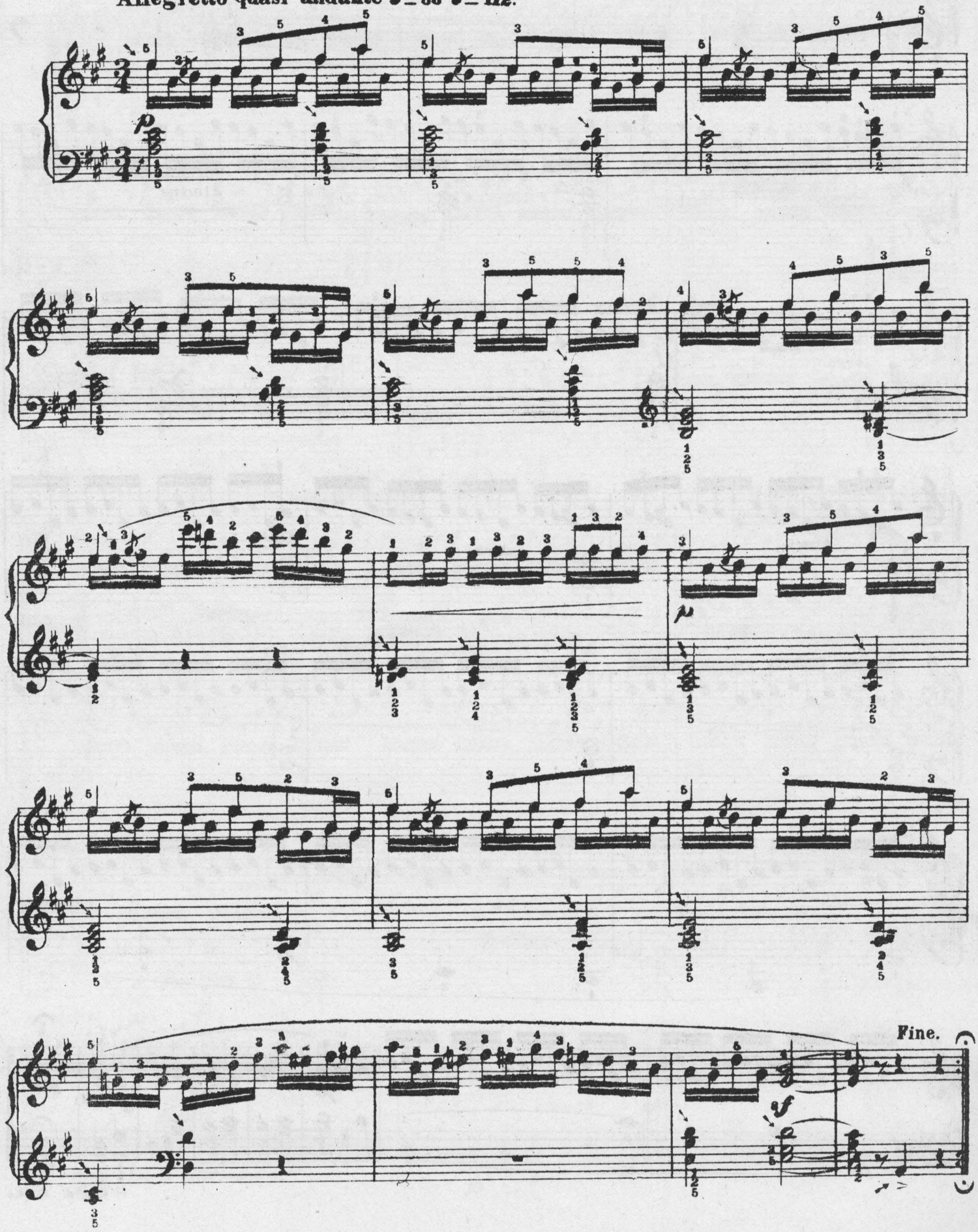

f

cres - - - cen - - - do.

p

f

cres - - -

a tempo.

di - mi - nu - en - do e rallent. - - - - p

Repeat from beginning to Fine.

ETUDE XXV.

(E minor.)

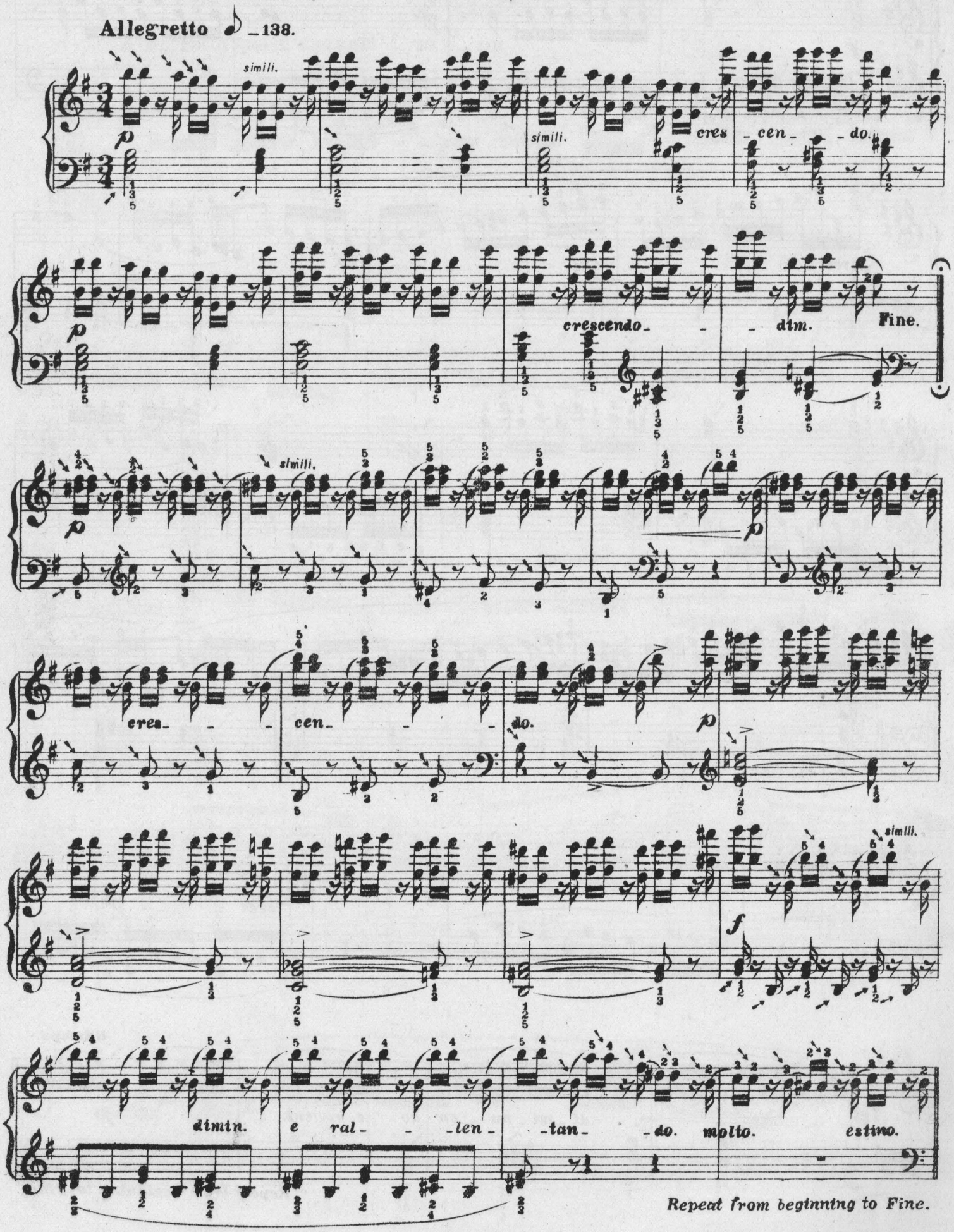

Repeat from beginning to Fine.

MOLINE ORGAN

Excellence of workmanship, Beauty of tone and great durability—these are the combined qualities of the Moline Organs, and it is this combination that has given them their honorable position and **unpurchased pre-eminence** with the trade and the public. Illustrated Catalogue and Price List furnished on application.

MOLINE ORGAN CO.,
MOLINE, ILLS

ESTABLISHED 1857.

STECK PIANOS

GREAT POWER,
EVENNESS OF SCALE,
RICH SINGING QUALITIES,
WELL-BALANCED TONE,
and **ABSOLUTE DURABILITY.**

Used by hundreds of Academies, Colleges, Schools, Etc., for more than 30 years, in preference to all others, because the STECK PIANOS have proved to be the Most Reliable Instruments after the severest test.

What Some of the Leading Artists Say:

WAGNER.—"Everywhere acknowledged to be excellent."
LISZT.—"They give the liveliest satisfaction."
ESSIPOFF.—"The very best piano made."
WILHELMJ.—"Rank far above all possible competition."
LUCCA.—"Are unparalleled for the majestic singing quality of tone which they possess."

MANUFACTURERS,
GEO. STECK & CO.
Warerooms: - STECK HALL,
11 East 14th Street, NEW YORK.

PIANOS.

SCHARR BROS.,

Fine Stationery, Artists' Materials, Wedding and Visiting Cards.

1405 Olive St., St. Louis.

JAMES HOGAN PRINTING CO.,

—: ARTISTIC :—

Printing & Lithographing.

MAKE A SPECIALTY OF FINE WORK.

310 ELM STREET, - - ST. LOUIS, MO.

IMPORTANT.

PALMER'S PIANO PRIMER. Endorsed by Dr. Wm. Mason, Mr. W. H. Sherwood, Mr. A. R. Parsons, Mr. Clarence Eddy, and hundreds of other first-class Pianists and Teachers. *Price, 75 cents.*

PALMER'S PRONOUNCING POCKET DICTIONARY of 2,500 Musical Terms. *Price, 25 cents.*

PALMER'S BOOK of 516 *Interludes* and Modulations. *Price, $1.50. No discount on this book.*

KING OF THE SEA. A Concert Song for Bass or Baritone. *Price, 50 cents.*

Address, **H. R. PALMER,**
Lock Box 2841, NEW YORK CITY.

T. BAHNSEN PIANOS

Grand, Upright and Square.

Are manufactured in St. Louis and endorsed by our leading artists for

Durability, Touch, and Evenness in Tone.

Warerooms, 1520 Olive St.

BOOTH, BARADA & CO.,

617 Chestnut Street,

ST. LOUIS, MO.

Rents Collected, Loans Negotiated, Building Loans a Specialty. Personal Attention to the Management of Estates.

CHOICE PROPERTY

For Sale in City and County.

SEE "NORTH'S FOREST PARK ADDITION."

Lots 50x150. High ground, beautifully situated; only ten minutes walk north of Benton Station on the Missouri Pacific; only six miles from Court House. 15 per cent. cash down; balance in monthly payments of $15.00 per month. Call and get plats.

PLOWS'

Bon Bons and Chocolates,

PURE!
FRESH!
DELICIOUS!

612 Olive Street.

Orders by Mail given Prompt and Correct Attention.

OUR GREAT PREMIUM OFFER.

TABLE OPENED.

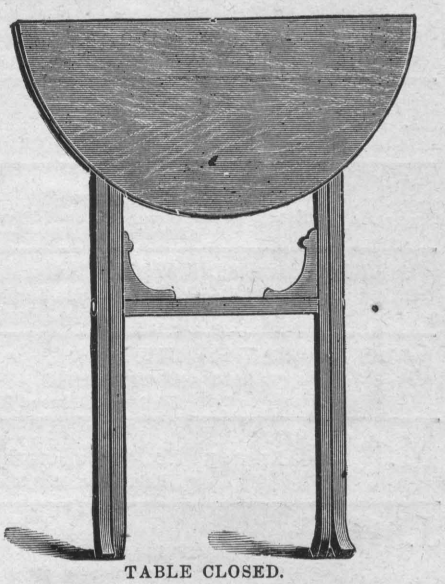

TABLE CLOSED.

THOMAS CHICAGO ORCHESTRA

SEASON PRICES:

Parquette and Dress Circle, 6 Concerts, - - $5.00
Balcony, 6 Concerts, - - - - - - 3.00

MUSIC HALL,

Monday's, February 8, March 14.
Tuesday's, February 9, March 15.

SINGLE CONCERT TICKETS:

Dress Circle and Parquette, $1; Balcony, 50c.

ON SALE NOW AT

BALMER & WEBER, 209 N. 4th Street,
BOLLMAN BROS., 1100 Olive Street.

PROFESSIONAL CARDS.

PIANO, ETC.

MISS THERESA ALBERT,
TEACHER OF PIANO.
Residence, 1725 Michigan Ave., South of Lafayette Ave.

MRS. NELLIE ALLEN-PARCELL,
PIANIST.
Engages for Miscellaneous Concerts.
Address, Jerseyville, Ill.

OTTO ANSCHUETZ,
PIANIST AND TEACHER,
Address, 1321 S. 13th, St. Louis.

WM. D. ARMSTRONG,
Address, Alton, Ills.

LOUIS CONRATH, PIANIST AND TEACHER,
(Graduate of Leipsic Conservatory,)
Music Studio, Room 504 Fagin Bldg., 810 Olive St.,
Residence 1334 LaSalle.

MISS CELIA DOERNER,
TEACHER OF PIANO.
Address, 2950 Dickson St.

VICTOR EHLING,
PIANIST OF MENDELSSOHN QUINTETTE CLUB.
Music Rooms, 104½ North Broadway.

GEORGE ENZINGER,
TEACHER OF PIANO AND ORGAN
Address 2818 Russell Ave.

EPSTEIN BROTHERS,
Address, 2214 Lucas Place.

MISS CORA FISH,
TEACHER OF PIANO,
Organist Plymouth Congregational Church,
Address, 4258A St. Ferdinand Ave.

CHARLES H. GALLOWAY, Pianist & Organist.
Organist St. George's Episcopal Church,
Address, 2616 Goode Ave.

MISS L. WRAY GAREY,
PIANIST AND TEACHER.
Address, in care of Kunkel Bros.

M. A. GILSINN,
ORGANIST OF ST. XAVIER'S CHURCH,
Residence, 3852 Windsor Place.

J. P. GRANT,
TEACHER OF PIANO,
Address, 411 S. 23rd Street.

AUGUST HALTER,
PIANIST AND ORGANIST.
Address, 2649 Olive St.

LOUIS HAMMERSTEIN,
PIANIST AND ORGANIST,
Address, 2346 Albion Place.

MRS. EMILIE HELMERICHS,
TEACHER OF PIANO AND VOICE
English, German, French, Italian and Latin.
Music Rooms and Residence, 2625 South 7th St.

AUGUST WM. HOFFMANN, PIANIST,
FRED VICTOR HOFFMANN, VIOLINIST,
Music Studio 904 Olive St., Room 80. Emilie Building.

CHARLES F. HUBER,
TEACHER OF PIANO,
Graduate of Beethoven Conservatory,
Address 2835 Henrietta St.

GEO. H. HUTCHINSON,
TEACHER OF PIANO AND HARMONY,
Address, 2619½ Park Ave., St. Louis, Mo.

MISS KATIE JOCHUM,
PIANIST AND TEACHER.
Address, 1905 Lami St.

P. ROBERT KLUTE.
TEACHER OF PIANO-FORTE.
Address, 1121 North 19th St.

ERNEST R. KROEGER,
PIANIST AND ORGANIST,
(Harmony, Composition, Counterpoint and Instrumentation),
Address, 3319 Laclede Ave., St. Louis, Mo.

MISS JULIA B. KROEGER,
TEACHER OF PIANOFORTE PLAYING,
Address No. 11 S. Cabanne St.

MRS. J. H. LEE,
STUDIO OF MUSIC,
3553½ Olive St.

PIANO, ETC.

MISS. B. MAHAN,
TEACHER OF ORGAN AND PIANO,
Organist Baptist Church, Grand Ave. Organ Dept. Beethoven Conservatory. Address, Hotel Beers, Grand Ave. and Olive St.

MISS MARIE MILLER, Miss LAURA SCHAFER
Pianists and Teachers of the Piano-Forte,
Address 3229 Pine Street.

MISS L. F. MINER,
TEACHER OF PIANO.
Address, 3927 Delmar Ave.

O. F. MOHR,
TEACHER OF PIANO.
Address, 615 South Fourth St.

PAUL MORI,
Organist of St. John's Episcopal Church.
Teacher of Piano, Violin, Organ and Harmony,
Residence, 2319 S. 12th.

G. NEUBERT,
Director of the Philharmonic Concerts.
PIANIST AND TEACHER,
Address, Belleville, Ill.

MRS. A. F. NEWLAND,
TEACHER OF MUSIC AND PIANO PLAYING,
West End Piano Studio, 3300 Washington Ave.

FRED W. NORSCH, (PIANIST).
Conductor of Orpheus Saengerbund, St. Louis Damenchor, St. Louis Musik Verein, West St. Louis Bundeschor.
Address, 1402 N. Grand Ave.

MISS MAMIE NOTHHELFER,
TEACHER OF PIANO,
Address, 1806 Oregon Ave.

MRS. A. L. PALMER,
Manager of the Goldbeck Musical Art. Pub. Co.
Directress of the Goldbeck School of Music, 2700 Lucas Av.

W. H. POMMER,
TEACHER OF PIANO AND VOICE,
DIRECTOR OF LYRIC CLUB,
Address, Box 5, Balmer & Weber, or 3709 Evans Ave.

MISS CARRIE PRICE,
PIANO TEACHER,
Organist, St. Andrews Church.
Address, 4132 Westminster Place.

MRS. LUCY B. RALSTON,
TEACHER OF PIANO.
Address, 3431 Lucas Ave.

LOUIS RETTER,
TEACHER OF PIANO AND VIOLIN.
Address, 1319 Hickory Street.

ALFRED G. ROBYN,
PIANIST AND ORGANIST,
Address, 3714 Pine Street.

AUGUST ROSEN,
ORGANIST THIRD CONGREGATIONAL CHURCH.
Floor Salesman with Estey & Camp.
Residence, 1904 Coleman St.

ERNEST L. ROBYN,
TEACHER OF PIANO,
Address, 1025 N. Compton Ave.

F. S. SAEGER,
TEACHER OF PIANO, ORGAN AND COMPOSITION.
Address, 2310 Cass Avenue.

FRED SCHILLINGER,
TEACHER OF PIANO AND VIOLIN.
Conductor of Apollo Singing Society and Freier Männerchor.
Address, 2148 Salisbury St,

E. A. SCHUBERT,
TEACHER OF PIANO AND CLARIONET.
References: E. R. Kroeger and Charles Kunkel.
Address, St. Charles, Mo., or care of Kunkel Bros., 612 Olive

MISS NELLIE STRONG,
PIANIST AND TEACHER,
Music Rooms, 603 N. Jefferson Av

MISS CLARA STUBBLEFIELD,
PIANIST AND TEACHER.
Address, 2711 Lucas Ave.

J. J. VOELLMECKE,
TEACHER OF PIANO AND ORGAN,
Director Nord St. Louis Bundes-Chor.
Org. St. Johns C. Church. Address, 3912 Evans Ave.

MISS CARRIE VOLLMAR,
PIANIST AND TEACHER,
Organist Bethel M. E. Church. Residence 2135 Sidney St.

W. J. GRATIAN,
ORGANIST.
Practical Organ Builder and Organ Expert.
Address, Old Orchard, St. Louis Co., Mo.

SINGING, ETC.

MAX BALLMAN,
TEACHER OF VOCAL MUSIC.
Music Rooms, 104½ North Broadway.

MRS. KATE J. BRAINARD, (Teacher of Vocal Music.)
Special attention given to Oratorio and Ballad Singing.
Directress and Manager of K. J. B. Ladies Quartette.
Address, Mary Institute, Beaumont and Locust Sts.

S. C. BLACK, (BASSO-CANTANTE).
SOLO BASS, ST. PETERS.
Address, 2905 Thomas Street.

MRS. JOSEPH W. CROOKES (ALTO),
Church and Entertainment Singing,
Address in care of Kunkel Bros., 612 Olive St.

LOUIS J. DUBUQUE, (Organist Rock Church).
TEACHER OF VOCAL MUSIC.
At Academies of Sac. Heart and Loretto.
Address, 3630 Evans Ave.

MISS EUGENIE DUSSUCHAL,
CONTRALTO,
Alto of Temple Israel.
Vocal Instruction. Address, 3008 N. 21st St., St. Louis.

MISS LAURA E. FISHER, (SOPRANO).
ENGAGES FOR CHURCH AND CONCERT.
Vocal Culture and Piano Forte Instruction.
Address, 1825 Rutger St.

OLYMPIA QUARTETTE.
C. A. Metcalf, 1st Tenor, W. M. Porteous, 1st Bass,
G. H. Bahrenburg, 2d Tenor, H. F. Niedringhaus, 2d Bass.

HENRY GROFFMAN, (BASSO.)
Engages for Concert and Oratorio Basso at Grand Ave.
Presbyterian Church. Address, 200 N. Broadway.

MISS CHARLOTTE H. HAX-ROSATTI,
FINEST SCHOOL OF ITALIAN SINGING.
Vocal Studio, 1614 Olive Street.
To be seen Monday afternoons.

MRS. NELLIE HAYNES-BARNETT,
SOPRANO.
Soprano Grand Ave. Presbyterian Church.
Address, 4109 Olive St.

MISS JENNIE MARTIN,
CONTRALTO.
Open to engagements. Address, 1821 Papin St.

WAYMAN C. McCREERY, (TENOR.)
Bus. Mgr. of HATTON GLEE CLUB,
CHOIRMASTER CHRIST CHURCH CATHEDRAL.
Address, 715 Chestnut St.

ROBERT NELSON, VOCAL ART STUDIO.
Italian Vocal Art or Voice Development as taught by the celebrated Sig. Lamperti, of Milan, Italy.
Address, 2627 Washington Ave

JAMES M. NORTH,
VOCAL TEACHER,
Music Rooms, 914½ Olive St. Room 7.

MRS. LOUIE A. PEEBLES, (SOPRANO).
TEACHER OF THE ART OF SINGING.
Engages for Concert and Oratorio.
Address, 3300 Morgan Street.

MISS RETTA RICKS, SOPRANO,
VOICE CULTURE,
Engages for Church and Concert,
Address 1609 Olive St.

MRS. LENA STEINMEYER-ROCKEL
SOPRANO,
Engages for Church and Concert. Address 2900 Henrietta St.

GEO. F. TOWNLEY, (TENOR),
Washington Ave. Presbyterian Church.
Engages for Concerts and Oratorio.
Address, Room 411, Odd Fellows Bldg.

MME. ADLOR-VOEGE, VOCAL TEACHER,
CONTRALTO,
Recent Royal Court Singer of Germany. Open for engagements. Address, 911 N. Ware Ave. (35th St.)

MISS KATIE E. WRIGHT,
TEACHER OF PIANO AND VOICE,
Address 3213 Lucas Place.

VIOLIN, CELLO, ETC.

P. G. ANTON, JR.,
VIOLONCELLO.
Concert Soloist.
Address. 1110 Olive St.

J. BOEHMEN,
DIRECTOR OF BOEHMEN'S ORCHESTRA.
Teacher of Piano and Violin.
Address, 1643 Texas Av., or Box 36, Balmer & Weber.

PROF. L. BRUN, (CLARINETIST).
Engages for Miscellaneous Concerts.
Address, care of Aschenbroedel Club, Box 10, 604 Market St.

VIOLIN, CELLO, ETC.

ROBERT BUECHEL, Teacher of Flute and Violin.
Composer of The Famous March of the Day; La Coquette, Polka; Unequal Charms, Gavotte; played by Gilmore's band with great success. Address 601 Hickory St.

MISS AGNES GRAY,
VIOLINIST AND TEACHER,
Concert Soloist.
Address, 1408 Park Ave. bet. St. Ange Ave. and Lynn St.

MISS ELLA McHALE,
TEACHER OF PIANO AND VIOLIN,
627 South Fifth Street, East St. Louis, Ills

GEORGE HEERICH,
TEACHER OF VIOLIN.
CONCERT SOLOIST.
Address, 1706 Wash St.

LOUIS MAYER, CONDUCTOR OF ORCHESTRAS.
Teacher of Violin, Violoncello, and Instrumentation.
Address, 2125 Olive St.

LOWELL PUTNAM,
TEACHER OF VIOLIN AND MANDOLIN,
Address 1121 Leonard Ave.
(33d St. bet, Easton and Franklin Aves.)

SEV. ROB. SAUTER,
TEACHER OF VIOLIN,
Address, 923 Hickory St.

L. L. SCHOEN, VIOLINIST AND DIRECTOR OF SCHOEN'S ORCHESTRA.
Address, care of Balmer & Weber, 209 N. 4th St., or 2734 Lucas Avenue.

WM. STEINKUEHLER,
DIRECTOR OF STEINKUEHLER'S ORCHESTRA.
Teacher of Violin.
Address, 2624 Olive.

CHARLES STREEPER,
SOLO CORNETIST,
Instructions given. Address, care Grand Opera House.

ZITHER, GUITAR, ETC.

CHARLES C. BERTHOLDT,
TEACHER OF BANJO AND MANDOLIN,
Member of Beethoven Mandolin Orchestra.
Address, 2738 Washington Ave.

HERMAN HAEGER,
MUSICIAN,
Teacher of Zither and Mandolin,
Address, 711 South Broadway.

H. J. ISBELL,
TEACHER OF BANJO,
Leader of the Ideal Banjo Club. Manufacturer of the Artist Banjo. Address, 3302 Washington Av.

AUGUST MEYER,
TEACHER OF ZITHER,
Address, 1508 S. 12th St., St. Louis.

ELOCUTION.

EUGENIA WILLIAMSON, B. E.
READER AND TEACHER OF
ELOCUTION
DELSARTE AND AESTHETIC PHYSICAL CULTURE.
For Circulars and Terms, address
2837 MORGAN ST., St. Louis, Mo.

ARTISTS.

I. A. MORGAN,
PORTRAIT ARTIST,
Free-Hand Crayon Portraits,
FINEST WORK AND MOST REASONABLE PRICES.
2248 Washington Ave., St. Louis, Mo.

PIANO TUNERS.

W. C. CROUSE,
PIANO TUNER,
With Jesse French Piano and Organ Co. 902 Olive St.

ORGAN BUILDERS.

GEO. KILGEN & SON,
ORGAN BUILDERS.
See advertisement on third page cover.

J. ELLICOCK,
Dealer in Musical Instruments and Musical Merchandise. Sheet Music and Music Books. Agent for the celebrated Washburn Guitars, Mandolins and Zithers. Country Orders Solicited. 2415 N. Broadway. ST. LOUIS, MO.

A. E. WHITTAKER,
SUCCESSOR TO EDWARD NENNSTIEL.
Pianos and Organs for Sale and for Rent. Tuning and Repairing. 1518 Olive Street, ST. LOUIS.

G. ADOLPH SCHENK,
TEACHER OF DRAWING, CARVING AND MODELING.
108 South Fourth Street, - - - St. Louis, Mo.

DR. ADAM FLICKINGER,
DENTIST.
Removed his office from 707 Pine Street to 1113 Pine St.

ARION QUARTETTE.
A. C. RAVOLD, 1st Tenor. GEO. L. DICKSON, 1st Bass.
J. C. McILVAINE, 2nd Tenor. FRED. L. KOSS, 2nd Bass.
Open for concert engagements. Address
A. C. RAVOLD,
Broadway and Washington Ave.

SMITH'S MUSIC HOUSE, Warerooms, 1522 Olive St.
Sole Agent for Sohmer & Co.'s, Ivers & Pond, and other first-class Pianos and Organs.
Sheet Music and Musical Merchandise of all kinds.

WAGENFUEHR & HILLIG,
BOOK BINDERS,
325 Chestnut St., 2nd Floor.
Specialty of Music Binding. Best Quality Work, Lowest Price.

The Leading College of Music of Philadelphia.
BROAD STREET
CONSERVATORY of MUSIC,
1331 South Broad Street, PHILADELPHIA, PA.
Instruction in all branches of Music, Instrumental, Vocal and Theoretical. Faculty of thirty professors. Free advantages unequaled. Newest and most progressive methods. Appointments unsurpassed. For illustrated calalogues address, GILBERT R. COMBS, Director.

—THE—
FAVORITE FASHION JOURNALS
—ARE—

"La Mode de Paris"	35c	$3 50
"Album des Modes"	35c	3 50
"La Mode"	15c	1 50

La Mode de Paris is filled with the latest and best Parisian styles.

Album des Modes is also an elegant Parisian publication, many ladies giving it the preference. Examination will show these two books to be without an equal as fashion journals. They are the very

Mirrors of Parisian Styles.

La Mode is intended chiefly for family use, and is the best book ever offered at the money. Sample copies will be mailed to you at single copy prices, if there is any difficulty in obtaining them from your newsdealer.

A. McDOWELL & CO.,
4 W. 14th St., NEW YORK.

Factory, East 136th St. and Southern Boulevard, New York.

HUMPHREYS' SPECIFIC No. 10
CURES DYSPEPSIA, INDIGESTION, BILIOUSNESS & CONSTIPATION.
For POOR APPETITE, WEAK STOMACH, SLUGGISH LIVER, FEEBLE KIDNEYS, DEPRESSED STRENGTH, WANT OF VIGOR, and as an ANTI-BILIOUS and ANTI-MALARIAL PROTECTIVE and CURE it has no equal. Thousands are cured by it.
Sold by Druggists, or sent on receipt of price—25 Cents.
HUMPHREYS' MED. CO., 111 & 113 William St., New York.

Full Dress Suits
TO ORDER
From $25 to $40

Equal in fabric, style, workmanship. fit and finish, to $75 and $100 suits of leading houses.

Why this is possible:
We are the only Tailoring house in the U. S. making a specialty of Full Dress Garments and have every facility for producing at lowest possible cost. It is well known that Tailors regard the Dress Suit a mere incident in their business and accordingly charge prices greatly out of proportion to prices charged under brisk competition for business suits.

The Dress Suit is to-day an Absolute Necessity
to gentlemen attending Weddings, Receptions, Parties etc. It is not only the Correct Dress on such occasions but often other forms are absolutely prohibited Every gentleman should own a Dress Suit.

Comparatively few cloth are suitable for Dress Garments. Samples of these we mail free on application with samples of trimmings and complete instructions for self measurement. No one need be discouraged at the self-measurement requirement for our system is very simple.

Our Customers Risk Nothing.
Garments may be returned to us for any cause and when so returned, we obligate ourselves to pay all Express charges. We are general tailors and can furnish by mail samples of any style of goods desired. For particulars and samples address (enclosing 6 cts. for postage)
KAHN TAILORING CO., 14 E. Washington St.,
BOX V, INDIANAPOLIS, IND.

A. SHATTINGER,
No. 10 SOUTH BROADWAY, ST. LOUIS, MO.,
Musical Instruments, Sheet Music
AND MUSIC BOOKS.
LOWEST PRICES and BEST GOODS,
Correspondence Solicited. Catalogue Free.

Welsh's Music and Piano Store.
Pianos, Organs, Sheet Music and Musical Instruments of all Kinds.
Address, 821 Franklin Ave., St. Louis.

STUDENTS OF MUSIC
should have a thorough knowledge of
—HARMONY.—
Lessons by Mail
—IN—
Harmony, Counterpoint and Musical Form
successfully taught by
C. A. PREYER,
Send for Circulars. Leavenworth, Kan.

C. I. WYNNE & CO.
General Music Dealers.
All the Latest Music in Stock as soon as Published.
ORDERS PROMPTLY FILLED. CATALOGUES FREE.
916 Olive Street, St. Louis, Mo.
Western Agents for Bay State Guitars.

H. BOLLMAN & SONS,
No. 1100 Olive Street, - - - - St. Louis, Mo.
Music Publishers and Dealers in any Musical Merchandise.
Send for Catalogue.

PAPER IN THIS REVIEW FURNISHED BY
LOUIS SNIDERS' SONS CO., PAPER MAKERS,
Music Paper a specialty. CINCINNATI.

ST. LOUIS PAPER CO.
703 TO 709 LOCUST STREET,
ST. LOUIS, MO.

DECKER & SON.
PIANOS.
BUSINESS ESTABLISHED IN 1856.
Six Years prior to any House of a similar name.
The Decker & Son piano was awarded the First Premium at the St. Louis Fair, October the 7th, 1891.
W. T. BOBBITT,
St. Louis Representatives. 822 OLIVE STREET.
Call and see these Superior Instruments.

GRAND OPERA HOUSE. | JOHN W. NORTON. Proprietor and Manager.

GEO. McMANUS, Business Manager.

Dec. 7—Julia Marlowe.
Dec. 14—Bostonians.
Dec. 21—Fred'k Paulding.
Dec. 28—Marie Wainwright.

The Trial by Jury will be given at the Pickwick on the 15th inst. The principals will be Wayman C. McCreery, tenor; Miss Hopkins, soprano, and Henry Groffman, bass. A number of society ladies will take part in the chorus.

THE BURLINGTON ROUTE.

Most people know what the Burlington Route is—some people, perhaps, do not know that it is the MODEL RAILROAD of the West. The Burlington Route is the name of a first class railroad from Chicago, Peoria and St. Louis to and between the principal cities and towns of **Illinois, Iowa, Missouri, Wisconsin, Minnesota, Nebraska and Colorado.** The 7000 miles of this great road pass into and through the best farming regions of these great states, reach Deadwood, S. Dakota, and the new mining country of the Black Hills. Along the lines of the Burlington Route are the best opportunities in the WEST, NORTHWEST and SOUTHWEST, for the farmer, the manufacturer, the merchant, the miller the miner and the pleasure seeker.

The Burlington Route runs through passenger trains every day in the year between St. Louis, Chicago and Peoria, Kansas City, Atchison, St. Joseph, Council Cluffs, Omaha, Lincoln, Denver, St. Paul and Minneapolis, making connections at these points with all eastern and western roads, and giving the traveling public unequaled facilities.

For speed, safety, comfort, character of equipment and track, and efficient service for passengers and freight, it is unexcelled.

Send ten cents in postage stamps to the General Passenger Agent and get a handsome wall map of the United States and a descriptive folder of the train service.

For further information, tickets, rates, maps, etc., call on your nearest railroad agent or address Ticket Office, 218 North Broadway.

The Eyes of the World

will be upon Chicago for the next three years at least, and it will be her own fault if she does not continue to attract attention. As manufacturers of Musical Instruments we have tried to do our part toward making our city known and with such lines as

THE WASHBURN GUITARS, MANDOLINS AND ZITHERS,
THE LYON & HEALY HARP,
THE REED-PIPE ORGAN,
THE LYON & HEALY PARLOR ORGAN,
THE "STAR" BANJO

and other first-class instruments we may rest our claims to consideration.

☞If the reader is interested in musical instruments of any kind, a cordial invitation is extended to visit our warerooms when in Chicago, or write us for information. We publish thirty one (31) separate catalogues describing everything known to music and will be pleased to mail any of them on application.

WAREROOMS,
State & Monroe Sts.
FACTORY,
Randolph St.,
and Ogden Ave.

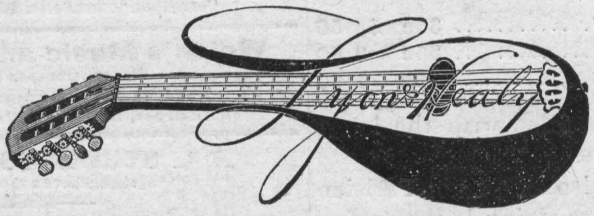

CHICAGO.

[THE] MISSOURI PACIFIC RAILWAY **Great Southwest SYSTEM.**

Connecting the Commercial Centers and Rich Farms of
MISSOURI,
The Broad Corn and Wheat Fields and Thriving Towns of
KANSAS,
The Fertile River Valleys and Trade Centers of
NEBRASKA,
The Grand, Picturesque and Enchanting Scenery and the Famous Mining Districts of
COLORADO,
The Agricultural, Fruit, Mineral and Timber Lands, and Famous Hot Springs of
ARKANSAS,
The Beautiful Rolling Prairies and Woodlands of the
INDIAN TERRITORY,
The Sugar Plantations of
LOUISIANA,
The Cotton and Grain Fields, the Cattle Ranges and Winter Resorts of
TEXAS,
Historical and Scenic
OLD AND NEW MEXICO,
And Forms with its Connections the Popular Winter Route to
ARIZONA AND CALIFORNIA.

CALENBERG & VAUPEL SOLE MANUFACTURERS OF THE
"BIJOU" AND "SEPARABLE"
UPRIGHT PIANOS.
Full Iron Plate. Action will stand climatic changes.
No. 53 West 42d Street, Bet. Fifth and Sixth Aves. **New York.**

JESSE CORNELIUS PAINTING CO.

TELEPHONE 1496 ARTISTIC PAINTING, 211 N 12TH ST.

HENRY KILGEN,
CHURCH ORGAN BUILDER,
No. 813 N. 21st Street, St. Louis.
Tuning and Repairing promptly attended to.
Have on hand a New Organ of 12 Stops—enclosed in swell and 2 Combination Pedals.

Rec'd ..... 18 , of .....

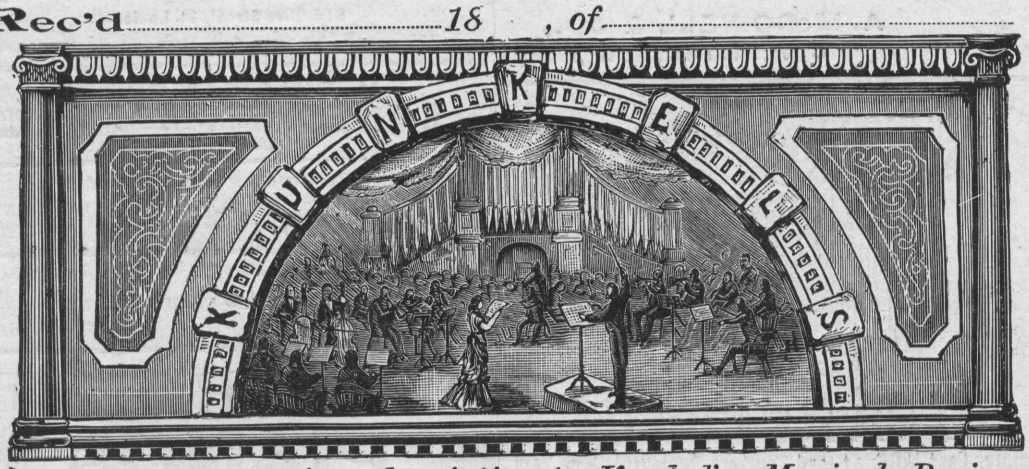

$.....for one year's subscription to Kunkel's Musical Review, commencing with.....18 , Ending with.....189 .

This Receipt is not good unless countersigned by the Publishers:

Kunkel Brothers

..... Agent.

SPECIAL NOTICE!

ALL REGULAR AGENTS FOR

Kunkel's Musical Review

Are provided with receipts, of which the adjoining cut is a fac-simile, save that in the regular receipts the firm signature of the publishers is not printed, but written in ink. Any one giving his subscription to a person not provided with these receipts does so at his own risk, as the publishers WILL HONOR NONE OTHERS, unless they actually receive the cash for the subscriptions.

☞ **This notice applies to such as are strangers to you. Where you know the party soliciting to be positively reliable, the receipt, of course, is not necessary.**